

A CHECKLIST OF FAUNA AND FLORA IN AND AROUND CHITWAN NATIONAL PARK



**A CHECKLIST OF FAUNA AND FLORA
IN AND AROUND CHITWAN NATIONAL PARK**

**CHITWAN NATIONAL PARK
AND**

**NATIONAL TRUST FOR NATURE CONSERVATION
BIODIVERSITY CONSERVATION CENTER**

Advisor:

Naresh Subedi, Ph.D.
Narayan Rupakheti
Ram Kumar Aryal

Research and compilation team:

Gopal Bahadur Ghimire
Rishi Ranabhat
Baburam Lamichhane, Ph.D.
Anil Parsai

Birendra Gautam
Santosh Bhattarai
Dr. Aashish Gurung
Saneer Lamichhane
Dr. Amir Sadaula
Pramod Raj Regmi
Rishi Ram Subedi
& Binod Shrestha

Contributors

Kiran Rijal, Susmita Shimkhada, Arati Shrestha, Bishnu Bahadur Lama, Harkman Lama, Kapil Pokheral, Bal Bahadur Lama, Tikaram Giri, Tek Bahadur Gurung, Tirtha Lama, Tikaram Tharu, Binod Darai, Deep Chudharay, Omprakash Chaudhary, Ramesh Darai, Basu Bidari and Rajendra Dhani

© NTNC-BCC

PUBLISHED BY:

National Trust for Nature Conservation (NTNC)
Biodiversity Conservation Center (BCC)
and Chitwan National Park (CNP)

SUGGESTED CITATION:

NTNC-BCC and CNP (2020). *A Checklist of Fauna and Flora in and around Chitwan National Park*.
Biodiversity Conservation Center, National Trust for Nature Conservation and Chitwan National Park, Chitwan

First Published: 2020

ISBN : 978-9937-0-7365-3

Front cover photo: NTNC/BCC

Back cover photo: NTNC/BCC

Design & Layout by: Madan Sencury

FOREWORD



Biodiversity conservation has been given much emphasis in the context of Nepal which can be seen by conservation commitment of Government of Nepal where 23.39% of the country's land area being officially protected as National Parks, Wildlife Reserves, Conservation Areas, Hunting Reserve and Buffer Zones.

Establishment of Chitwan National Park with an area of 952.63 sq. km and buffer zone having 729.37 sq. km in 1973 A.D after recognizing its unique ecosystems of international significance acts as a milestone in biodiversity conservation in Nepal. The core park region and buffer zone lies in Chitwan, Makwanpur, Parsa and Nawalpur district in subtropical lowlands of inner terai. This World Heritage site is linked with Parsa National Park in the east, Valmiki Tiger Reserve (India) in the south and in the north in the Narayani- Rapti river system & west Nawalpur forms a natural boundary to human settlements.

CNP was initially established for rhino conservation through rhino patrolling. The present field checklist shows that it is equally important for other species of flora and fauna. A total 75 mammals, 643 birds, 56 herpetofauna, 121 species of fish, 206 species of butterflies, 422 species of major plants including trees, shrubs and medicinal herbs. Yet there remains many more species of flora and fauna to be found in and around CNP.

The Chitwan National Park expects to keep on updating status of flora and fauna periodically and will serve as the authentic list for the information of flora and fauna found in and around CNP.

A handwritten signature in black ink, appearing to read 'Narayan Rupakheta', written over a horizontal line.

Narayan Rupakheta
Chief Conservation Officer
Chitwan National Park

ACKNOWLEDGEMENTS



This book is outcome of contribution of several individuals and organizations. I would like to take this opportunity to thank Department of National Parks and Wildlife Conservation, National Trust for Nature Conservation and Chitwan National Park (CNP) for their kind support in bringing out this Fauna and Flora checklist of Chitwan National Park.

On behalf of Biodiversity Conservation Center Office, I would like to thank Mr. Narayan Rupakheti, Chief Warden (CNP), Mr. Bed Khadka Assistant Conservation Officer (CNP) for their valuable suggestions and guidance from initial phase to publishing period. I am equally grateful to Mr. Yajna Nath Dahal (Member Secretary- NTNC), Dr. Siddhartha Bajra Bajracharya (Executive Director Program), Mr. Deepak Kumar Singh (Executive Director Admin and Finance), Mrs. Sarita Jnawali (Director) and Dr. Naresh Subedi (Program Conservation Manager – NTNC) for providing their guidance. I am very much grateful to all the staffs of Biodiversity Conservation Center.

Finally I would like to thank all the researchers and compilation team for their determined effort in bringing this authoritative Fauna and Flora Checklist of Chitwan National Park.

Thank you

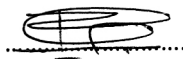

Ram Kumar Aryal
Office Incharge



PREFACE

This Checklist of major flora and fauna in and around Chitwan National Park is an outcome of diligent efforts of researchers, conservationists and all wildlife enthusiasts. This list is compiled from various sources and contributors. Checklist tries to compile the information on the species records obtained since the establishment of the park 1973 and Tiger Ecology Project; incorporating the findings from various research regarding flora and fauna. Knowledge gathering is a never ending process and the present list may not completely include all the flora and fauna present in CNP. There is no doubt that Chitwan is very rich in biodiversity but research work still needs to be carried out for to gather updated information.

A total 75 species of mammals representing 24 families, 643 species of birds representing 90 family, 56 species of herpetofauna representing 19 family, 121 species of fish representing 26 family, 206 species of butterflies representing 7 family and 422 species plants representing 91 family are presented in the checklist.

We hope this list will be beneficial for conservationist, park authorities and policy makers and to raise awareness regarding biodiversity conservation in and around CNP.

A CHECKLIST OF FAUNA AND FLORA IN AND AROUND CHITWAN NATIONAL PARK

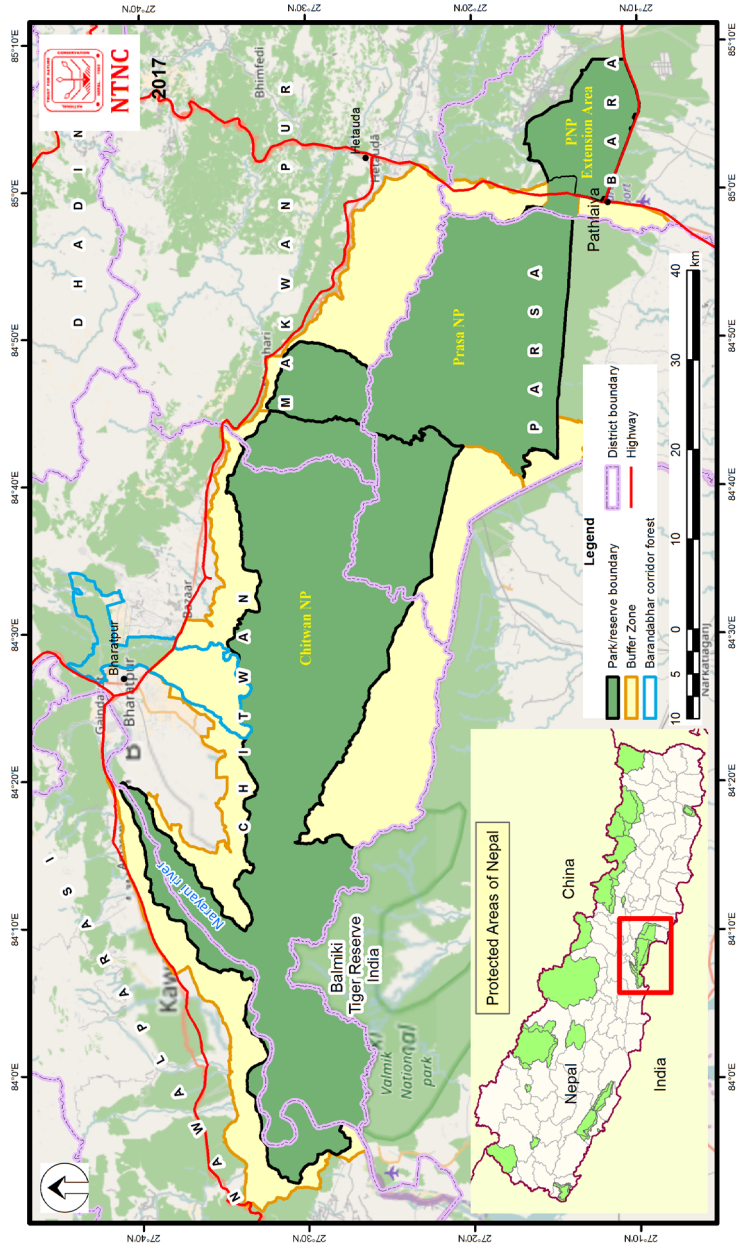

CHITWAN NATIONAL PARK AT A GLANCE

CHITWAN NATIONAL PARK AND its BUFFER ZONE AT A GLANCE

Location: Southern part of Inner Terai of Central Nepal National Park

Designation Year: 2030-06-04 B.S. (1973 AD)

World Heritage Site Declaration: 1984 AD (UNESCO)

IUCN Category: II

National Park Area: 952.63 Km²

Buffer Zone Gazetted Year: 1996 AD (2053 BS)

Buffer Zone Area: 729.39 Km²

Buffer Zone Districts: 4 (Chitwan, Parsa, Makawanpur and Nawalpur)

Buffer Zone, Rural Municipalities/ Municipalities: 12 (Rural Municipalities-3, Municipalities-8, Metro Municipalities-1)

Buffer Zone User Groups: 1,781 (Female-856, Male-852, Mixed-73)

Buffer Zone User Committees: 21

Buffer Zone Households: 59,707

Buffer Zone Population: 2,73,977 (Male-1,22,885, Female-1,42,624)

Ramsar Enlisted Site: Beeshazari and associated lakes (in Buffer Zone) 13 Aug. 2003

Major Rivers: Narayani, Rapti and Reu

Bioclimatic Zone: Tropical and Sub tropical

Bio-Geographic Realm: Indo-Malayan

Climate: Tropical Monsoon with High Humidity

Temperature: Maximum 37⁰ C, Minimum 8⁰ C Average

Annual Rainfall: 2,600 mm

Elevation Range: 150 m to 815 m above mean sea level

Main Mammals: Greater One-horned Rhinoceros, Royal Bengal Tiger, Asian Elephant, Gangetic Dolphin, Gaur, Sloth Bear, Swamp Deer and Wild Water Buffalo

Main Birds: Bengal Florican, Lesser Florican, Giant Hornbill

Main Reptiles: Burmese Python, Gharial Crocodile, Golden Monitor Lizard

Annual Number of Visitors: 1, 70,112 in FY 2011/12

Annual Revenue: NPR 9, 98,96,148 (US \$10,51,538) in FY 2011/12



CONTENT

FOREWORD

ACRONYMS

Background

Mammals found in and around Chitwan National Park	1
Birds found in and around Chitwan National Park	6
Herptofauna found in and around Chitwan National Park	29
Fishes found in and around Chitwan National Park	32
Butterflies found in and around Chitwan National Park	37
Major floras found in and around Chitwan National Park	45

MAMMALS FOUND IN AND AROUND CHITWAN NATIONAL PARK

Key to the codes:

LC	Least concern
VU	Vulnerable
EN	Endangered
CR	Critically Endangered
DD	Data Deficient
P	Protected
I	Appendix I
II	Appendix II
III	Appendix III



S.N	Order/Family/ Common Name	Nepali Name	Scientific Name	Conservation Status		
				NPWC Act 1973	IUCN	CITES
Order: Pholidota, Family: Manidae						
1	Chinese Pangolin	कालो सालक	<i>Manis pentadactyla</i>	P	CR	I
2	Indian Pangolin	तामे सालक	<i>Manis crassicaudata</i>	P	EN	I
Order: Carnivora, Family: Felidae						
3	Jungle Cat	वन बिरालो	<i>Felis chaus</i>		LC	II
4	Leopard Cat	चरी बाघ	<i>Prionailurus bengalensis</i>	P	LC	II
5	Common Leopard	चितुवा	<i>Panthera pardus</i>		VU	I
6	Clouded Leopard	ध्वाँसे चितुवा	<i>Neofelis nebulosa</i>	P	VU	I
7	Bengal Tiger	बाघ	<i>Panthera tigris</i>	P	EN	I
8	Marbled Cat	छरबिरे बिरालो	<i>Pardofelis marmorata</i>		NT	I
9	Fishing Cat	मलाहा बिरालो	<i>Prionailurus viverrinus</i>		VU	II
Order: Carnivora, Family: Canidae						
10	Red Dog/Dhole	वन कुकुर	<i>Cuon alpinus</i>		EN	II
11	Bengal Fox	फुप्पे फ्याउरो	<i>Vulpes bengalensis</i>		LC	III
12	Golden Jackal	स्याल	<i>Canis aureus</i>		LC	III
Order: Artiodactyla, Family: Suidae						
13	Wild boar	बँदेल	<i>Sus scrofa</i>		LC	
14	Pygmy hog	पुङ्के बँदेल	<i>Porcula salvania</i>	P	EN	I
Order: Carnivora, Family: Mustelidae						
15	Asian Small-clawed Otter	सानो ओत	<i>Aonyx cinerea</i>		VU	I
16	Smooth Coated Otter	खैरो ओत	<i>Lutrogale perspicillata</i>		VU	I
17	Honey Badger	रतेल	<i>Mellivora capensis</i>		LC	III
18	Yellow-throated Marten	मलसाँप्रो	<i>Martes flavigula</i>		LC	III
Order: Carnivora, Family: Viverridae						
19	Large Indian Civet	ढूलो नीरबिरालो	<i>Viverra zibetha</i>		LC	III
20	Small Indian Civet	सानो नीरबिरालो	<i>Viverricula indica</i>		LC	III
21	Masked Palm Civet	गाजले नीरबिरालो	<i>Paguma larvata</i>		LC	III
22	Spotted Lingsang	सिलु बिरालो	<i>Prionodon pardicolor</i>	P	LC	I
23	Common Palm Civet	ताडी नीरबिरालो	<i>Paradoxurus hermaphrodites</i>		LC	III
Order: Carnivora, Family: Herpestidae						
24	Indian Grey Mongoose	ढूलो न्याउरीमुसो	<i>Herpestes edwardsii</i>		LC	III
25	Small Asian Mongoose	सानो न्याउरीमुसो	<i>Herpestes javanicus</i>		LC	III

26	Crab-eating Mongoose	गगटे न्याउरीमुसो	<i>Herpestes urva</i>		LC	III
Order: Carnivora, Family: Hyaenidae						
27	Striped Hyaena	हुँडार	<i>Hyaena hyaena</i>	P	NT	III
Order: Carnivora, Family: Ursidae						
28	Sloth Bear	काटे भालु	<i>Melursus ursinus</i>		VU	I
Order: Lagomorpha, Family: Leporidae						
29	Hispid Hare	लघुकर्ण खरायो	<i>Caprolagus hispidus</i>	P	EN	I
30	Indian Hare (Rufous Tailed)	खैरो खरायो	<i>Lepus nigricollis</i>		LC	I
Order: Proboscidea, Family: Elephantidae						
31	Asiatic Elephant	हात्ती	<i>Elephas maximus</i>	P	EN	I
Order: Perissodactyla, Family: Rhinocerotidae						
32	Greater One-horned Rhinoceros	एकसिङ्गे गैंडा	<i>Rhinoceros unicornis</i>	P	VU	I
Order: Cetacea, Family: Platanistidae						
33	Ganges River Dolphin	सोस	<i>Platanista gangetica</i>	P	EN	I
Order: Artiodactyla, Family: Bovidae						
34	Four-horned Antelope	चौका	<i>Tetracerus quadricornis</i>	P	VU	III
35	Gaur	गौरी गाई	<i>Bos gaurus</i>	P	VU	I
36	Blue Bull	नीलगाई	<i>Boselaphus tragocamelus</i>		LC	III
37	Wild Water Buffalo	अर्ना	<i>Bubalus arnee</i>	P	EN	III
Order: Artiodactyla, Family: Cervidae						
38	Swamp Deer	बाह्रासिङ्गा	<i>Cervus duvaucelii</i>	P	VU	I
39	Sambar Deer	जरायो	<i>Rusa unicolor</i>		VU	
40	Spotted Deer	चित्तल	<i>Axis axis</i>		LC	
41	Barking Deer	रतुवा	<i>Muntiacus muntjak</i>		LC	
42	Hog Deer	लगुना	<i>Axis porcinus</i>		EN	III
Order: Primates, Family: Cercopithecidae						
43	Assam Macacue	पहरे बाँदर	<i>Macaca assamensis</i>	P	NT	II
44	Teari Gray Langur	तराई लङ्गुर	<i>Semnopithecus hector</i>		NT	I
45	Rhesus Monkey	रातो बाँदर	<i>Macaca mulatta</i>		LC	II
Order: Chiroptera, Family: Pteropodidae						
46	Greater Short-nosed Fruit Bat	नेप्टे चमेरो	<i>Cynopterus sphinx</i>		LC	
47	Indian Flying Fox	राजचमेरो/बदुरा	<i>Pteropus giganteus</i>		LC	II
48	Fulvous Fruit Bat/ Leschenault's Rousette	सानो बदुरा	<i>Rousettus leschenaulti</i>		LC	

Order: Chiroptera, Family: Megadermatidae					
49	Greater False Vampire	नक्कली बोकसी चमेरो	<i>Megaderma lyra</i>		LC
Order: Chiroptera, Family: Rhinolophidae					
50	Greater Woolly Horseshoe Bat	मखमली घोइनाले चमेरो	<i>Rhinolophus luctus</i>		LC
Order: Chiroptera, Family: Vespertilionidae					
51	Painted Bat	रङ्गीचङ्गी चमेरो	<i>Kerivoula picta</i>		LC
52	Indian pipistrelle	बुच्चे चमेरो	<i>Pipistrellus coromandra</i>		LC
53	Greater Asiatic Yellow Bat	दूलो एसियाली पीत चमेरो	<i>Scotophilus heathi</i>		LC
54	Lesser Asiatic Yellow Bat	सानो एसियाली पीत चमेरो	<i>Scotophilus kuhli</i>		LC
55	Round-eared Tube-nosed Bat	गोलकाने नलीनाके चमेरो	<i>Murina cyclotis</i>		LC
Order: Rodentia, Family: Sciuridae					
56	Hoary-bellied Squirrel	पहाडी वन लोखर्के	<i>Callosciurus pygerythrus</i>		LC
57	Five-striped Palm Squirrel	पाँचधर्के लोखर्के	<i>Funambulus pennantii</i>		LC
58	Red Giant Flying Squirrel	रातो राजपङ्खी लोखर्के	<i>Petaurista petaurista</i>		LC
59	Particolored Flying Squirrel	माले राजपङ्खी लोखर्के	<i>Hylopetes alboniger</i>		LC
Order: Rodentia, Family: Muridae					
60	Lesser Bandicoot Rat	सानो दुङ्गेमुसो	<i>Bandicota bengalensis</i>		LC
61	Greater Bandicoot Rat	दूलो दुङ्गेमुसो	<i>Bandicota indica</i>		LC
62	Lesser Bamboo Rat	सानो तामे बाँसमुसो	<i>Cannomys badius</i>		LC
63	Short-tailed Bandicoot Rat	दूटे ढाडेमुसो	<i>Nesokia indica</i>		LC
64	Asiatic Long-tailed Climbing Mouse		<i>Vandeleuria oleracea</i>		LC
65	Indian Gerbil/Antelope Rat	उफ्रने मुसो	<i>Tatera indica</i>		LC
66	Eastern House Mouse	डुहुरे घर मुसो	<i>Mus musculus</i>		LC
67	Brown Spiny Mouse	दुङ्गे मुसो	<i>Mus saxicola</i>		LC
68	Earth-Colored Mouse	वन मुसो	<i>Mus terricolor</i>		LC
69	Indian Bush Rat	भाडी मुसो	<i>Golunda ellioti</i>		LC
70	Roof Rat/ House Rat/ Black Rat	घर मुसो	<i>Rattus rattus</i>		LC
Order: Rodentia, Family: Hystricidae					

71	Indian Crested Porcupine	जुरे दुम्सी	<i>Hystrix indica</i>		LC	
Order: Eulipotyphla, Family: Soricidae						
72	Eurasian Pygmy Shrew	पुङ्के छुचुन्द्रो	<i>Sorex minutus</i>		LC	
73	Pygmy White-toothed Shrew	सेतोदाँते पुङ्के छुचुन्द्रो	<i>Suncus etruscus</i>		LC	
74	Asian House Shrew	घर छुचुन्द्रो	<i>Suncus murinus</i>		LC	
75	Anderson's Shrew	एन्डर्सनको छुचुन्द्रो	<i>Suncus stoliczkanus</i>		LC	

REFERENCES:

1. DNPWC and DFSC. (2018). Status of Tigers and Prey in Nepal. Department of National Parks and Wildlife Conservation & Department of Forests and Soil Conservation. Ministry of Forests and Environment, Kathmandu, Nepal.
2. Admin,R., H.S. Baral, B.R. Lamichhane, L.P. Poudyal, S.Lee, S.R. Jnawali, K.P Archyra, G.P. Upadhyaya, M.M. Pandey, R.Shrestha, D.Joshi, J.Griffiths, A.P., Khatiwada & N. Subedi (2018). The Status of Nepal's mammals. Journal of Threatened Taxa 10(3): 11361-11378;<http://doi.org/10.116091/JOH.3712.103.11361-11378>.
3. IUCN 2013. IUCN Red List of Threatened Species. Version 2013.2. Downloaded on 20 March 2014. (by Amir Maharjan)
4. Thapa, S. (2014). A checkedlist of mammals of Nepal. Journal of Threatened Taxa 6(8): 6061-6072; <http://dx.doi.org/10.11609/JoTT.03511.6061-72>.
5. Jnawali, S.R., Baral, H.S., Lee, S., Acharya, K.P., Upadhyay, G.P., Pandey, M., Shrestha, R., Joshi, D., Laminchhane, B.R., Griffiths, J., Khatiwada, A. P., Subedi, N., and Amin, R. (compilers) (2011) The Status of Nepal Mammals: The National Red List Series, Department of National Parks and Wildlife Conservation Kathmandu, Nepal.
6. Baral, H.S. and Shah, K.B.2008. Wild Mammals of Nepal. Himalayan Nature, Kathmandu

BIRDS FOUND IN AND AROUND CHITWAN NATIONAL PARK

KEY TO THE CODES:

R	Resident
S	Summer Migrant
W	Winter Migrant
M	Passage migrant
V	Vagrant
1	Common
2	Fairly Common
3	Uncommon
4	Rare
5	Very Rare
LC	Least concern
VU	Vulnerable
EN	Endangered
CR	Critically Endangered
DD	Data Deficient
P	Protected
I	Appendix I
II	Appendix II
III	Appendix III



ORDER: GALLIFORMES**Family: Phasianidae**

S.N.	Common Name	Scientific Name	Nepali Name	Status
1	Black Francolin	<i>Francolinus francolinus</i>	तित्रा	r2, LC
2	Indian Peafowl	<i>Pavo cristatus</i>	मयूर	r1, LC, III
3	Kalij Pheasant	<i>Lophura leucomelanos</i>	कालिज	r2,LC, III
4	Red Junglefowl	<i>Gallus gallus</i>	लूईचे	r2, ,LC,
5	Rufous-throated Partridge	<i>Arborophila</i>	लालकण्ठे पिउरा	r4,LC,
6	Swamp Francolin	<i>Francolinus gularis</i>	सिम तित्रा	r,VU
7	Hill Partridge	<i>Arborophila toraueola</i>	पिउरा	LC (r1)

ORDER: ANSERIFORMES**Family: Anatidae**

8	Tundra Swan	<i>Cygnus columbianus</i>	राज हाँस	v
9	Bean Goose	<i>Anser fabalis</i>	पहेँलो ढूँडे कलहाँस	v
10	Greylag Goose	<i>Anser anser</i>	कलहाँस	w2,LC
11	Common Goldeneye	<i>Bucephala clangula</i>	स्वर्णनयन हाँस	w4, LC
12	Smew	<i>Mergellus albellus</i>	देवदूत मणितुण्डक	LC
13	Goosander/Common Merganser	<i>Mergus merganser</i>	मणितुण्डक	w1
14	Ruddy Shelduck	<i>Tadorna ferruginea</i>	चखेवाचखेवी	w1
15	Common Shelduck	<i>Tadorna tadorna</i>	लालढूँडे चखेवा	w4
16	Comb Duck	<i>Sarkidiornis melanotos</i>	नकटा	r5
17	Cotton Pygmy-goose	<i>Nettapus coromandelianus</i>	हरिहाँस	rs
18	Red-crested Pochard	<i>Netta rufina</i>	सुनजरे हाँस	wm
19	Common Pochard	<i>Aythya ferina</i>	कैलोटाउके हाँस	mw
20	Ferruginous Duck	<i>Aythya nyroca</i>	मालक हाँस	mw
21	Tufted Duck	<i>Aythya fuligula</i>	काजीजुरे हाँस	wm
22	Greater Scaup	<i>Aythya marila</i>	कालोटाउके हाँस	v
23	Garganey	<i>Spatula querquedula</i>	श्वेताखाभौ	m
24	Northern Shoveler	<i>Spatula clypeata</i>	बेल्याढूँडे हाँस	mw
25	Falcatid Duck	<i>Mareca falcata</i>	फुर्के हाँस	w5
26	Mandarin Duck	<i>Aix galericulata</i>	मण्डारिन हाँस	v
27	Gadwall	<i>Mareca strepera</i>	खडखडे हाँस	w2
28	Eurasian Wigeon	<i>Mareca Penelope</i>	सिन्दूरे हाँस	wm
29	Lesser Whistling duck	<i>Dendrocygna javanica</i>	सिलसिले हाँस	r
30	Indian Spot-billed Duck	<i>Anas poecilorhyncha</i>	नादुन हाँस	rw
31	Mallard	<i>Anas platyrhynchos</i>	हरियो टाउके	mw
32	Northern Pintail	<i>Anas acuta</i>	सुइरो पुच्छे	W2
33	White-fronted goose	<i>Anser albifrons</i>	श्वेतमाया हाँस	

34	Common Teal	<i>Anas crecca</i>	बिजुली गैरी	w1
ORDER: PODICIPEDIFORMES				
Family: Podicipedidae				
35	Little Grebe	<i>Tachybaptus ruficollis</i>	डुबुल्की चरा	r2
36	Great Crested Grebe	<i>Podiceps cristatus</i>	सिउरे डुबुल्की चरा	w1
37	Black-necked Grebe	<i>Podiceps nigricollis</i>	कालीकण्ठ डुबुल्की चरा	w1
ORDER: PHOENICOPTERIFORMES				
Family: Phoenicopteridae				
38	Greater Flamingo	<i>Phoenicopterus roseus</i>	भद्रपंक्षी	v
ORDER: COLUMBIFORMES				
Family: Columbidae				
39	Rock Pigeon	<i>Columba livia</i>	मलेवा	r
40	Common Wood Pigeon	<i>Columba palumbus</i>	दूलो वनपरेवा	w3
41	Speckled Woodpigeon	<i>Columba hodgsonii</i>	छिरबिरे वनपरेवा	r1
43	Oriental Turtle-Dove	<i>Streptopelia orientalis</i>	तामे डुकुर	r1
44	Eurasian Collared-Dove	<i>Streptopelia decaocto</i>	कण्ठे डुकुर	r2
45	Red Collared Dove	<i>Streptopelia tranquebarica</i>	सानोतामे डुकुर	r2
46	Western Spotted Dove	<i>Spilopelia suratensis</i>	कुर्ले डुकुर	r2
47	Laughing Dove	<i>Spilopelia senegalensis</i>	धुसर डुकुर	r4
48	Barred Cuckoo-Dove	<i>Macropygia unchall</i>	धर्के डुकुर	r
49	Grey-capped Emerald Dove	<i>Chalcophaps indica</i>	हरिल डुकुर/सुन डुकुर	r1
50	Orange-breasted Green-pigeon	<i>Treron bicinctus</i>	सुन्तलेछाती डुकुर	r
51	Ashy-headed Green-pigeon	<i>Treron phayrei</i>	फुस्रो टाउके हलेसो	r2
52	Ashy-wood Pigeon	<i>Columba pulchricollis</i>	फुस्रो वनपरेवा	
53	Thick-billed Green-Pigeon	<i>Treron curvirostra</i>	मोटोदूडे हलेसो	r4
54	Yellow-footed Green-Pigeon	<i>Treron phoenicopterus</i>	हलेसो	r1
55	Pin-tailed Green-pigeon	<i>Treron apicauda</i>	सुइरोपुच्छे हलेसो	r
56	Wedge-tailed Green-Pigeon	<i>Treron sphenurus</i>	पहाडी हलेसो	r2
57	Mountain Imperial-Pigeon	<i>Ducula badia</i>	राजकपोत	r5
ORDER: CAPRIMULGIFORMES				
Family: Caprimulgidae				
58	Grey Nightjar	<i>Caprimulgus jotaka</i>	फुस्रे चैतेचरा	r2
59	Large-tailed Nightjar	<i>Caprimulgus macrurus</i>	लामपुच्छे चैतेचरा	r2
60	Indian Nightjar	<i>Caprimulgus asiaticus</i>	चुक्युके	r5
61	Savanna Nightjar	<i>Caprimulgus affinis</i>	चुइयाँ चैतेचरा	r2

ORDER: PASSERIFORMES Family: Hirundinidae				
62	Eurasian crag Martin	<i>Hirundo rupestris</i>	नहीकुटी गौथली	r1
63	Crested Tree Swift	<i>Hemiprocne coronata</i>	जुरे गौथली	r1
Family: Apodidae				
64	White-rumped Spinetail	<i>Zoonavena sylvatica</i>	सानो वन गौथली	r
65	White-throated Needletail	<i>Hirundapus caudacutus</i>	सेतो कण्ठे गौथली	s2
66	Silver-backed Needletail	<i>Hirundapus cochinchinensis</i>	चाँदीढाडे गौथली	s4
67	Himalayan Swiftlet	<i>Aerodramus brevirostris</i>	चिचिका गौथली	r2
68	Asian Palm-Swift	<i>Cypsiurus balasiensis</i>	थाकल गौथली	r3
69	Alpine Swift	<i>Tachymarptis melba</i>	बतासी गौथली	r2
70	Pacific Swift	<i>Apus pacificus</i>	पुच्छरकापे गौथली	s
71	House Swift	<i>Apus nipalensis</i>	फिरफिरे घरगौथली	r1
Family: Emberizidae				
72	Grey necked Bunting	<i>Emberiza buchanani</i>	फुस्रेकण्ठे बगेडी	LC
Family: Fringillidae				
73	Scarlet Finch	<i>Carpodacus Sipahi</i>	सिपाही तितु	LC
ORDER: CUCULIFORMES				
Family: Cuculidae				
74	Greater Coucal	<i>Centropus sinensis</i>	ढोडे गोकुल	r1
75	Lesser Coucal	<i>Centropus bengalensis</i>	सानो गोकुल	r2
76	Sirkeer Malkoha	<i>Taccocua leschenaultia</i>	न्याउरी मालकौवा	r3
77	Green-billed Malkoha	<i>Phaenicophaeus tristis</i>	हरित मालकौवा	r2
78	Jacobin Cuckoo	<i>Clamator jacobinus</i>	जुरे कोइली	s3
79	Chestnut-winged Cuckoo	<i>Clamator coromandus</i>	दूलोजुरे कोइली	s
80	Asian Koel	<i>Eudynamis scolopaceus</i>	कोइली	r1
81	Asian Emerald Cuckoo	<i>Chrysococcyx maculatus</i>	हरती कोइली	s4
82	Banded Bay Cuckoo	<i>Cacomantis sonneratii</i>	धर्के खैरोकोइली	r3
83	Grey-bellied Cuckoo	<i>Cacomantis passerinus</i>	फुस्रो सानोकोइली	s
84	Large Hawk-Cuckoo	<i>Hierococcyx sparverioides</i>	पहाडी वीउ कुहियो (भैरव चरा)	s2
85	Common Hawk-Cuckoo	<i>Hierococcyx varius</i>	लेकाली वीउ कुहियो	r1
86	Indian Cuckoo	<i>Cuculus micropterus</i>	काफल पाक्यो	s1
87	Common Cuckoo	<i>Cuculus canorus</i>	कुक्क कोइली	s1
88	Lesser Cuckoo	<i>Cuculus poliocephalus</i>	सानो कोइली	s2
89	Himalayan Cuckoo	<i>Cuculus saturatus</i>	पूर्वीय कोइली	s2
90	Plaintive Cuckoo	<i>Cacomantis merulinus</i>	पेटकैले कोइली	w5

ORDER: GRUIFORMES**Family: Rallidae**

91	Slaty-breasted Rail	<i>Lewinia striata</i>	दूलो कस्दरी	v
92	Ruddy-breasted Crake	<i>Zapornia fusca</i>	घोल कस्दरी	r2
93	Brown Crake	<i>Zapornia akool</i>	धवाँसे सिमकुखुरा	r2
94	Baillon's Crake	<i>Zapornia pusilla</i>	भिली	w4,VU
95	Slaty-legged Crake	<i>Rallina eurizonoides</i>	देउकौवा	s4,EN
96	White-breasted Waterhen	<i>Amaurornis phoenicurus</i>	सिमकुखुरा	r2
97	Watercock	<i>Gallicrex cinerea</i>	जलकुखुरा	s1
98	Western Swamphen	<i>Porphyrio porphyrio</i>	कुर्मा	w1
99	Common Moorhen	<i>Gallinula chloropus</i>	बगाले सिमकुखुरा	w1
100	Eurasian Coot/ Common Coot	<i>Fulica atra</i>	मरुल	w1
101	Eastern Water Rail	<i>Rallus indicus</i>	पूर्वीय कुलावारी/कँलावर	

Family: Gruidae

102	Sarus Crane	<i>Antigone antigone</i>	सारस	r3, II, CR,
103	Demoiselle Crane	<i>Anthropoides virgo</i>	कर्याङकुरुङ्ग सारस	m2,II, VU
104	Common Crane	<i>Grus grus</i>	लक्ष्मण सारस	w3,II

ORDER: OTIDIFORMES**Family: Otididae**

105	Bengal Florican	<i>Houbaropsis bengalensis</i>	खरमजुर	r4,CR, I,
106	Lesser Florican	<i>Sypheotides indicus</i>	सानो खरमजुर	s5,EN, II

Family: Ciconiidae

107	Greater Adjutant	<i>Leptoptilos dubius</i>	राजगरुड	r4,EN
108	Lesser Adjutant	<i>Leptoptilos javanicus</i>	भुँडीफोर गरुड	r1, VU
109	Painted Stork	<i>Mycteria leucocephala</i>	लालटाउके गरुड	r5,EN
110	Asian Openbill	<i>Anastomus oscitans</i>	घुँगीफोर गरुड	r1,VU
111	Black Stork	<i>Ciconia nigra</i>	कालो गरुड	wm,II, VU
112	Asian Woollyneck	<i>Ciconia episcopus</i>	लोभीपापी गरुड	r2,VU
113	White Stork	<i>Ciconia ciconia</i>	सेतो गरुड	m5
114	Black-necked Stork	<i>Ephippiorhynchus asiaticus</i>	कृष्णकण्ठ गरुड	r5,CR

Family: Threskiornithidae

115	Eurasian Spoonbill	<i>Platalea leucorodia</i>	चम्बादूडे साँवरी	w5,II, CR
116	Black-headed Ibis	<i>Threskiornis melanocephalus</i>	सेतो साँवरी	r1
117	Red-naped Ibis	<i>Pseudibis papillosa</i>	करा साँवरी	r2
118	Glossy Ibis	<i>Plegadis falcinellus</i>	सानो साँवरी	v

ORDER: PELECANIFORMES**Family: Ardeidae**

119	Eurasian Bittern	<i>Botaurus stellaris</i>	जूनबकुल्ला	m5,EN
120	Yellow Bittern	<i>Ixobrychus sinensis</i>	पहँलो जुनबकुल्ला	s3
121	Cinnamon Bittern	<i>Ixobrychus cinnamomeus</i>	रातो जुनबकुल्ला	s1
122	Black Bittern	<i>Ixobrychus flavicollis</i>	कालो जुनबकुल्ला	r4,EN
123	Black-crowned Night Heron	<i>Nycticorax nycticorax</i>	बाँके बकुल्ला	s1
124	Indian Pond-Heron	<i>Ardeola grayii</i>	आसकोटे बकुल्ला	r1
125	Cattle Egret	<i>Bubulcus ibis</i>	वस्तु बकुल्ला	r1
126	Grey Heron	<i>Ardea cinerea</i>	फुस्रो बकुल्ला	r4
127	Purple Heron	<i>Ardea purpurea</i>	ध्यानो बकुल्ला	r2
128	Great White Egret	<i>Ardea alba</i>	ठूलो सेतो बकुल्ला	r2
129	Intermediate Egret	<i>Ardea intermedia</i>	मझौला सेतो बकुल्ला	r2
130	Little Egret	<i>Egretta garzetta</i>	सानो सेतो बकुल्ला	r1

Family: Pelecanidae

131	Spot-billed Pelican	<i>Pelecanus philippensis</i>	घाउँके हावासील	m4,CR
132	Great White Pelican	<i>Pelecanus onocrotalus</i>	ठूलो घाउँके हावासील	v

ORDER: SULIFORMES**Family: Phalacrocoracidae**

133	Little Cormorant	<i>Microcarbo niger</i>	सानो जलेवा	r1
134	Great Cormorant	<i>Phalacrocorax carbo</i>	जलेवा	w2

Family: Anhingidae

135	Oriental Darter	<i>Anhinga melanogaster</i>	सुइरोढुँडे	r1
-----	-----------------	-----------------------------	------------	----

ORDER: CHARADRIIFORMES**Family: Burhinidae**

136	Indian Thick-Knee	<i>Burhinus indicus</i>	बगरबट्टाई	r1
137	Great Thick-Knee	<i>Esacus recurvirostris</i>	ठूलो बगरबट्टाई	r4,CR

Family: Haematopodidae

138	Eurasian Oystercatcher	<i>Haematopus ostralegus</i>	सिपी चरा	v
-----	------------------------	------------------------------	----------	---

Family: Ibdorhynchidae

139	Ibisbill	<i>Ibdorhyncha struthersii</i>	तिलहरी चरा	r3,EN
-----	----------	--------------------------------	------------	-------

Family: Recurvirostridae

140	Pied Avocet	<i>Recurvirostra avosetta</i>	हलीमुखी	m4,
141	Black-winged Stilt	<i>Himantopus himantopus</i>	प्रवालपाद	m4

Family: Charadriidae

142	Grey Plover	<i>Pluvialis squatarola</i>	फुस्रे सर्षपी	v
143	Pacific Golden Plover	<i>Pluvialis fulva</i>	प्रशान्त सर्षपी	m3

144	Long-billed Plover	<i>Charadrius placidus</i>	लामढूँडे राजपुत्रिका	w5
145	Little Ringed Plover	<i>Charadrius dubius</i>	लघु राजपुत्रिका	r1
146	Kentish Plover	<i>Charadrius alexandris</i>	अलक चन्द्र राजपुत्रिका	w3
147	Lesser Sandplover	<i>Charadrius mongolus</i>	मङ्गोल राजपुत्रिका	w4
148	Northern Lapwing	<i>Vanellus vanellus</i>	जुरे हुटिट्याउ	w3
149	River Lapwing	<i>Vanellus duvaucelii</i>	खोले हुटिट्याउ	r2
150	Yellow-wattled Lapwing	<i>Vanellus malabaricus</i>	दोयम हुटिट्याउ	r1,VU
151	Grey-headed Lapwing	<i>Vanellus cinereus</i>	राज हुटिट्याउ	w3
152	Red-wattled Lapwing	<i>Vanellus indicus</i>	हुटिट्याउ	r1
Family: Rostratulidae				
153	Greater Painted-snipe	<i>Rostratula benghalensis</i>	चित्राङ्गद	r3
Family: Jacanidae				
154	Pheasant-tailed Jacana	<i>Hydrophasianus chirurgus</i>	जल अप्सरा	r3,VU
155	Bronze-winged Jacana	<i>Metopidius indicus</i>	लामाऔले	r2
Family: Scolopacidae				
156	Whimbrel	<i>Numenius phaeopus</i>	सानो आँसीढूँडे	v
157	Eurasian Curlew	<i>Numenius arquata</i>	आँसीढूँडे	m4,CR
158	Black-tailed Godwit	<i>Limosa limosa</i>	मलगुम्हा	m4
159	Ruddy Turnstone	<i>Arenaria interpres</i>	बजर ज्यामी	v
160	Ruff	<i>Calidris pugnax</i>	राजसुङ्सुडिया	m3
161	Temminck's Stint	<i>Calidris temminckii</i>	जलरंक	w2
162	Sanderling	<i>Calidris alba</i>	श्वेत जलरंक	v
163	Dunlin	<i>Calidris alpina</i>	ढूलो जलरंक	m3
164	Little Stint	<i>Calidris minuta</i>	कालीखुट्टे जलरंक	w3
165	Eurasian Woodcock	<i>Scolopax rusticola</i>	ढूलो चाहा	r2
166	Pintail Snipe	<i>Gallinago stenura</i>	भारक चाहा	w2
167	Common Snipe	<i>Gallinago gallinago</i>	पानी चाहा	w2
168	Jack Snipe	<i>Lymnocyptes minimus</i>	गोभण्डीर चाहा	w3
169	Common Sandpiper	<i>Actitis hypoleucos</i>	चञ्चले सुङ्सुडिया	w1
170	Green Sandpiper	<i>Tringa ochropus</i>	रुख सुङ्सुडिया	w1
171	Spotted Redshank	<i>Tringa erythropus</i>	थोप्ले टिमटिमा	m3
172	Common Greenshank	<i>Tringa nebularia</i>	टिमटिमा	w1
173	Common Redshank	<i>Tringa tetanus</i>	लालखुट्टे टिमटिमा	w1
174	Wood Sandpiper	<i>Tringa glareola</i>	वन सुङ्सुडिया	w3
175	Marsh Sandpiper	<i>Tringa stagnatilis</i>	मसिनो ढूँडे टिमटिमा	m3
Family: Turnicidae				
176	Common Buttonquail	<i>Turnix sylvaticus</i>	सानो गट्टेबट्टाई	r4

177	Yellow-legged Buttonquail	<i>Turnix tanki</i>	पहलोखुट्टे गट्टे बट्टाई	r4
178	Common Quail	<i>Coturnix coturnix</i>	बट्टाई	w4
179	Blue-Breasted Quail	<i>Coturnix chinensis</i>	खरबट्टाई	r4
180	Barred Buttonquail	<i>Turnix suscitator</i>	धर्के गट्टेबट्टाई	r1
Family: Glareolidae				
181	Indian Courser	<i>Cursorius coromandelicus</i>	गाजले धावक	r1,EN
182	Oriental Pratincole	<i>Glareola maldivarum</i>	दूले पानी गौथली	m4
183	Small Pratincole	<i>Glareola lacteal</i>	पानी गौथली	r1
Family: Laridae				
184	Indian Skimmer	<i>Rynchops albicollis</i>	भ्रॉंकर चिउवा	m5,VU, CR
185	Brown-headed Gull	<i>Larus brunnecephalus</i>	खैरोटाउके गंगाचील	m4,VU
186	Black-headed Gull	<i>Larus ridibundus</i>	कालोटाउके गंगाचील	m4,VU
187	Pallas's Gull	<i>Larus ichthyaetus</i>	राजा गंगाचील	w1
188	Caspian Gull	<i>Larus cachinnans</i>	पहेलोखुट्टे गंगाचील	v
189	Heuglin's Gull	<i>Larus tuscus heuglini</i>	हिउग्लिन गंगाचील	
190	Little Tern	<i>Sternula albifrons</i>	लघु ड्घयालड्घयाले	s3
191	Caspian Tern	<i>Hydroprogne caspia</i>	केकरा फ्यालफ्याले	m4,CR
192	Whiskered Tern	<i>Chlidonias hybrid</i>	टिमाहा फ्यालफ्याले	m3
193	White-winged Tern	<i>Chlidonias leucopterus</i>	सेतोपंखे फ्यालफ्याले	m4
194	River Tern	<i>Sterna aurantia</i>	कुरारी फ्यालफ्याले	m4
195	Common Tern	<i>Sterna hirundo</i>	वायु फ्यालफ्याले	m4
196	Black-bellied Tern	<i>Sterna acuticauda</i>	उत्क्रोशी फ्यालफ्याले	m5
197	Gull-billed Tern	<i>Gelochelidon nilotica</i>	गंगाचील दूडे फ्यालफ्याले	m5
ORDER: STRIGIFORMES				
Family: Tytonidae				
198	Eastern Grass-Owl	<i>Tyto longimembris</i>	घाँसे लाटोकोसेरो	r5,II, CR
199	Common Barn-Owl	<i>Tyto alba</i>	गोठे लाटोकोसेरो	r1,II, VU
Family: Strigidae				
200	Collared Owlet	<i>Glaucidium brodiei</i>	सानो डुण्डुल	r1,II
201	Asian Barred Owlet	<i>Glaucidium cuculoides</i>	दूले डुण्डुल	r2,II
202	Jungle Owlet	<i>Glaucidium radiatum</i>	डुण्डुल	r1,II
203	Spotted Owlet	<i>Athene brama</i>	कोचल गाँडे लाटोकोसेरो	r1,II
204	Collared Scops-Owl	<i>Otus lettia</i>	चित्री उलूक	r2,II
205	Indian Scops-Owl	<i>Otus bakkamoena</i>	उलूक	II
206	Mountain Scops-Owl	<i>Otus spilocephalus</i>	लेकाली उलूक	r1,II
207	Oriental Scops-Owl	<i>Otus sunia</i>	लोखर्के उलूक	r2,II

208	Short-eared Owl	<i>Asio flammeus</i>	लघुकर्ण लाटोकोसेरो	w4,II, VU
209	Brown Wood-Owl	<i>Strix leptogrammica</i>	चश्मे उलूक	r4,II, VU
210	Brown hawk Owl	<i>Ninox scutulata</i>	कालपेचक	r2
211	Eurasian Eagle-Owl	<i>Bubo bubo</i>	हिमाली हाप्सिलो	r4,II
212	Rock Eagle-Owl	<i>Bubo bengalensis</i>	हाप्सिलो	r1,VU
213	Spot-bellied Eagle-Owl	<i>Bubo nipalensis</i>	महाकौशकी	r1,II, EN
214	Dusky Eagle-Owl	<i>Bubo coromandus</i>	भासोलकू	r5,
215	Brown Fish-Owl	<i>Ketupa zeylonensis</i>	मलाहा हुचील	r3,II, VU
216	Tawny Fish-Owl	<i>Ketupa flavipes</i>	कैलो मलाहा हुचील	r5,II, CR
ORDER: ACCIPITRIFORMES				
Family: Pandionidae				
217	Osprey	<i>Pandion haliaetus</i>	मलाहा चील	w2,II
Family: Accipitridae				
218	Black-winged Kite	<i>Elanus caeruleus</i>	मुसे चील	r2,II
219	Oriental Honey-buzzard	<i>Pernis ptilorhynchus</i>	मधुहा	r2,II
220	Jerdon's Baza	<i>Aviceda jerdoni</i>	कैलो जुरेबाज	r5,II, CR
221	Black Baza	<i>Aviceda leuphotes</i>	कालो जुरेबाज	s3,II
222	Crested Serpent-Eagle	<i>Spilornis cheela</i>	काकाकुल	r2,II
223	Short-toed Snake-Eagle	<i>Circaetus gallicus</i>	सर्पहारी चील	w3,II
224	Egyptian Vulture	<i>Neophron percnopterus</i>	सेतो गिद्ध	r2,EN, II, VU
225	Red-headed Vulture	<i>Sarcogyps calvus</i>	सुन गिद्ध	r2,CR, II, EN
226	Himalayan Griffon	<i>Gyps himalayensis</i>	हिमाली गिद्ध	m1,II, VU
227	White-rumped Vulture	<i>Gyps bengalensis</i>	डंगर गिद्ध	r4,CR, II, CR
228	Slender-billed Vulture	<i>Gyps tenuirostris</i>	सानो खैरो गिद्ध	r3,CR, II, CR
229	Indian Vulture	<i>Gyps indicus</i>	लामो खैरो गिद्ध	v,CR, II
230	Griffon Vulture	<i>Gyps fulvus</i>	खैरो गिद्ध	m1,II
231	Cinereous Vulture	<i>Aegypius monachus</i>	राज गिद्ध	w3,II, EN
232	Mountain Hawk-Eagle	<i>Nisaetus nipalensis</i>	पहाडी शदलचील	r1,II
233	Changeable Hawk-Eagle	<i>Nisaetus cirrhatus</i>	शदलचील	r1,II
234	Rufous-bellied Eagle	<i>Lophotriorchis kienerii</i>	सेतो कण्ठे चील	m5,II, CR
235	Black Eagle	<i>Ictinaetus malaiensis</i>	द्रोणक गिद्ध	r2,II
236	Indian Spotted Eagle	<i>Clanga hastata</i>	लघु महाचील	r4,VU, II, VU
237	Greater Spotted Eagle	<i>Clanga clanga</i>	जीवाहार महाचील	w4,VU, II, VU
238	Tawny Eagle	<i>Aquila rapax</i>	राग महाचील	r5,II
239	Steppe Eagle	<i>Aquila nipalensis</i>	गोमायु महाचील	w2,EN, II
240	Eastern Imperial Eagle	<i>Aquila heliaca</i>	रण्मत्त महाचील	w4,VU, I

241	Bonelli's Eagle	<i>Aquila fasciata</i>	मोरंगी चील	r3,II
242	Booted Eagle	<i>Hieraaetus pennatus</i>	काँधचन्द्र चील	w3,II
243	Western Marsh-harrier	<i>Circus aeruginosus</i>	सिम भूईचील	w3,II, VU
244	Hen Harrier	<i>Circus cyaneus</i>	चल्लाचोर भूईचील	w1,II, VU
245	Pallid Harrier	<i>Circus macrourus</i>	श्वेत भूईचील	m4,II, VU
246	Pied Harrier	<i>Circus melanoleucos</i>	आब्लाक पेटाहा भूईचील	w3,II, VU
247	Montagu's Harrier	<i>Circus pygargus</i>	मोन्टागु भूईचील	m5,II, CR
248	Crested Goshawk	<i>Accipiter trivirgatus</i>	कल्की बाज	r3,II
249	Shikra	<i>Accipiter badius</i>	शिक्रा	r2,II
250	Besra	<i>Accipiter virgatus</i>	बेसरा	r3,II
251	Eurasian Sparrowhawk	<i>Accipiter nisus</i>	वनबाज	r2,II
252	Northern Goshawk	<i>Accipiter gentilis</i>	बलाकाक्ष वनबाज	r1,II
253	Pallas's Fish-Eagle	<i>Haliaeetus leucocephalus</i>	बोक्सी चील	w4,EN
254	White-tailed Sea-Eagle	<i>Haliaeetus albicilla</i>	कड्डम चील	w5,I, CR
255	Lesser Fish-Eagle	<i>Ichthyophaga humilis</i>	सानो माछाकुल	r5,II, CR
256	Grey-headed Fish-Eagle	<i>Ichthyophaga ichthyaetus</i>	माछाकुल	r4,II, CR
257	Brahminy Kite	<i>Haliastur indus</i>	सेतो टाउके चील	r5,II, CR
258	Black Kite	<i>Milvus migrans</i>	कालो चील	r1,II
259	White-eyed Buzzard	<i>Butastur teesa</i>	जमल श्येतबाज	r2,II
260	Himalayan Buzzard	<i>Buteo refectus</i>	श्येतबाज	w2,II
261	Long-legged Buzzard	<i>Buteo rufinus</i>	लामखुट्टे श्येतबाज	w3,II
262	Upland Buzzard	<i>Buteo hemilasius</i>	पहाडी श्येतबाज	w3,II
TROGONIFORMES				
Family: Trogonidae				
263	Red-headed Trogon	<i>Harpactes erythrocephalus</i>	रक्त शिर	r3,EN
ORDER: BUCEROTIFORMES				
Family: Bucerotidae				
264	Great Hornbill	<i>Buceros bicornis</i>	राजधनेश	r4,I,EN
265	Indian Grey Hornbill	<i>Ocyroceros birostris</i>	सानो धनेश	r1
266	Oriental Pied Hornbill	<i>Anthracoceros albirostris</i>	कालो धनेश	r1,II
Family: Upupidae				
267	Common Hoopoe	<i>Upupa epops</i>	फाप्पे चरा	r2
ORDER: CORACIIFORMES				
Family: Meropidae				
268	Blue-bearded Bee-eater	<i>Nyctornis athertoni</i>	मधुमक्षी भक्षका	r3
269	Asian Green Bee-eater	<i>Merops orientalis</i>	मुरलीचरा	r1

270	Chestnut-headed Bee-eater	<i>Merops leschenaultia</i>	कटुसटाउके मुरलीचरा	r1
271	Blue-tailed Bee-eater	<i>Merops philippinus</i>	नीलपुच्छे मुरलीचरा	r3
Family: Coraciidae				
272	Indian Roller	<i>Coracias benghalensis</i>	ठेउवा	r1
273	Oriental Dollarbird	<i>Eurystomus orientalis</i>	लाल चुच्चे ठेउवा	r1
Family: Alcedinidae				
274	Blue-eared Kingfisher	<i>Alcedo meninting</i>	नीलटाउके माटीकोरे	r4
275	Common Kingfisher	<i>Alcedo atthis</i>	सानो माटीकोरे	r1
276	Crested Kingfisher	<i>Megaceryle lugubris</i>	दूलो छिरबिरे माटीकोरे	r1
277	Pied Kingfisher	<i>Ceryle rudis</i>	छिरबिरे माटीकोरे	r1
278	Stork-billed Kingfisher	<i>Pelargopsis capensis</i>	दूलो माटीकारे	r2
279	Ruddy Kingfisher	<i>Halcyon coromanda</i>	कटुसवदन माटीकोरे	r5,CR
280	White-throated Kingfisher	<i>Halcyon smyrnensis</i>	सेतोकोण्टे माटीकारे	r1
281	Black-capped Kingfisher	<i>Halcyon pileata</i>	कालोटाउके माटीकारे	m4
ORDER: PICIFORMES				
Family: Megalaimidae				
282	Coppersmith Barbet	<i>Psilopogon haemacephalus</i>	मिलचरा	r1
283	Great Barbet	<i>Psilopogon virens</i>	न्याउली	r1
284	Lineated Barbet	<i>Psilopogon lineatus</i>	छिके कुथुके	r1
285	Golden-throated Barbet	<i>Psilopogon franklinii</i>	कुक्लुङ्ग	r1
286	Blue-throated Barbet	<i>Psilopogon asiaticus</i>	कुथुके	r1
Family: Picidae				
287	Eurasian Wryneck	<i>Jynx torquilla</i>	खर लाहाँचे	m1
288	White-browed Piculet	<i>Sasia ochracea</i>	ससिया	r4,CR
289	Speckled Piculet	<i>Picumnus innominatus</i>	थोप्ले ससिया	r2
290	Bay Woodpecker	<i>Blythipicus pyrrhotis</i>	तामे लाहाँचे	r3
291	Greater Flameback	<i>Chrysocolaptes guttacristatus</i>	गर्दनथोप्ले लाहाँचे	r2
292	Himalayan Flameback	<i>Dinopium shorii</i>	तीन औले	r2
293	Black-rumped Flameback	<i>Dinopium benghalense</i>	कालोढाडे लाहाँचे	r1
294	Rufous Woodpecker	<i>Micropternus brachyurus</i>	सानोतामे लाहाँचे	r1
295	Greater Yellownappe	<i>Chrysophlegma flavinucha</i>	दूलोसुनजुरे काठफोर	r1
296	Lesser Yellownappe	<i>Picus chlorolophus</i>	सुनजुरे काठफोर	r2
297	Streak-throated Woodpecker	<i>Picus xanthopygæus</i>	कत्ले काठफोर	r1
298	Black-naped Woodpecker	<i>Picus guerini</i>	कालोगर्दने काठफोर	r1
299	Scaly-bellied Woodpecker	<i>Picus squamatus</i>	दूलोकत्ले काठफोर	r1
300	Great Slaty Woodpecker	<i>Mulleripicus pulverulentus</i>	राज लाहाँचे	r4,VU

301	Grey-capped Woodpecker	<i>Picooides canicapillus</i>	फुस्रोटाउके काष्ठकूट	r1
302	Indian Pygmy Woodpecker	<i>Picooides nanus</i>	पुन्टे काष्ठकूट	r1
303	Yellow-crowned Woodpecker	<i>Leiopicus mahrattensis</i>	पँहेलोटाउके काष्ठकूट	r2
304	Brown-fronted Woodpecker	<i>Leiopicus auriceps</i>	खैरोटाउके काष्ठकूट	r2
305	Fulvous-breasted Woodpecker	<i>Dendrocopos macei</i>	काष्ठकूट	r1
306	Darjeeling Woodpecker	<i>Dendrocopos darjellensis</i>	दार्जलिङ्ग काष्ठकूट	r2
ORDER: CARIAMIFORMES				
Family: Falconidae				
307	Collared Falconet	<i>Microhierax caerulescens</i>	पौरै बाज	r3,II
308	Lesser Kestrel	<i>Falco naumanni</i>	सानो बौडाई	m3,II
309	Common Kestrel	<i>Falco tinnunculus</i>	बौडाई	r1,II
310	Red-headed Falcon	<i>Falco chicquera</i>	रातोटाउके बौडाई	r4,II, EN
311	Amur Falcon	<i>Falco amurensis</i>	अमुर बाज	m3,II
312	Eurasian Hobby	<i>Falco subbuteo</i>	जुङ्गे चिरान्तक बाज	r3,II
313	Oriental Hobby	<i>Falco severus</i>	चिरान्तक बाज	r5,II, CR
314	Laggar Falcon	<i>Falco jugger</i>	लागर बाज	r5,I, CR
315	Peregrine Falcon	<i>Falco peregrinus</i>	शाही बाज	r3,I
ORDER: PSITTACIFORMES				
Family: Psittacidae				
316	Vernal Hanging-parrot	<i>Loriculus vernalis</i>	पूर्ण सुगा	r5,II, CR
317	Slaty-headed Parakeet	<i>Psittacula himalayana</i>	मदना सुगा	r2,II
318	Blossom-headed Parakeet	<i>Psittacula roseate</i>	गुलाफीटाउके सुगा	w1,II
319	Plum-headed Parakeet	<i>Psittacula cyanocephala</i>	टुईसी सुगा	r1,II
320	Red-breasted Parakeet	<i>Psittacula alexandri</i>	कागभेला सुगा	r1,II, VU
321	Alexandrine Parakeet	<i>Psittacula eupatria</i>	कर्ा सुगा	r1,II
322	Rose-ringed Parakeet	<i>Psittacula krameri</i>	कण्ठे सुगा	r1
ORDER: PASSERIFORMES				
Family: Pittidae				
323	Indian Pitta	<i>Pitta brachyuran</i>	गाजले पिट्टा	r1
324	Western Hooded Pitta	<i>Pitta sordida</i>	चित्रक पिट्टा	r1,VU
Family: Eurylaimidae				
325	Long-tailed Broadbill	<i>Psarisomus dalhousiae</i>	चित्र कुट	r1
Family: Oriolidae				
326	Maroon Oriole	<i>Oriolus traillii</i>	धनरक्त सुनचरी	r2
327	Black-hooded Oriole	<i>Oriolus xanthornus</i>	कालोटाउको सुनचरी	r1
328	Indian Golden Oriole	<i>Oriolus kundoo</i>	गाजले सुनचरी	r2
329	Slender-billed Oriole	<i>Oriolus tenuirostris</i>	तिखोदूँडे सुनचरी	w3

330	Black-naped Oriole	<i>Oriolus chinensis</i>	कालोर्दने सुनचरी	r1
Family: Vireonidae				
331	White-browed Shrike-babbler	<i>Pteruthius aeralatus</i>	लालपङ्खे भद्राई भ्याकुर	r3
332	Black-eared Shrike-babbler	<i>Pteruthius melanotis</i>	गाजले भद्राई भ्याकुर	r1
333	White-bellied Erpornis	<i>Erpornis zantholeuca</i>	सेतोपेटे जुरेचरा	r1
Family: Campephagidae				
334	Small Minivet	<i>Pericrocotus cinnamomeus</i>	सानो रानीचरी	v
335	Grey-chinned Minivet	<i>Pericrocotus solaris</i>	नौनीकण्ठे रानीचरी	r4
336	Short-billed Minivet	<i>Pericrocotus brevirostris</i>	लघुदूँडे रानीचरी	r4
337	Long-tailed Minivet	<i>Pericrocotus ethologus</i>	लामपुच्छे रानीचरी	r1
338	Scarlet Minivet	<i>Pericrocotus flammeus</i>	रानीचरी	r1
339	Rosy Minivet	<i>Pericrocotus roseus</i>	गुलाफी रानीचरी	r3
340	Ashy Minivet	<i>Pericrocotus divaricatus</i>	फुस्रे रानीचरी	v
341	Large Cuckooshrike	<i>Coracina macei</i>	लुटशक विरहीचरी	r1
342	Black-winged Cuckooshrike	<i>Lalage melaschistos</i>	कालो विरहीचरी	r3
343	Black-headed Cuckooshrike	<i>Lalage melanopectus</i>	कालो टाउके विरहीचरी	s5
Family: Artamidae				
344	Ashy Woodswallow	<i>Artamus fuscus</i>	मिथुन	r3
Family: Vangidae				
345	Bar-winged Flycatcher-shrike	<i>Hemipus picatus</i>	आसकोटे चरी	r1
346	Large Woodshrike	<i>Tephrodornis virgatus</i>	दूले टेन्था	r1
347	Common Woodshrike	<i>Tephrodornis pondicerianus</i>	टेन्था	r2
Family: Aegithinidae				
348	Common Iora	<i>Aegithina tiphia</i>	सुशेलीचरी	r1
Family: Rhipiduridae				
349	White-browed Fantail	<i>Rhipidura aureola</i>	कुमथोप्ले मारुनीचरी	r4
350	White-throated Fantail	<i>Rhipidura albicollis</i>	नक्कले मारुनीचरी	r2
Family: Dicruridae				
351	Black Drongo	<i>Dicrurus macrocercus</i>	कालो चिबे	r1
352	Ashy Drongo	<i>Dicrurus leucophaeus</i>	ध्याँसे चिबे	r1
353	White-bellied Drongo	<i>Dicrurus caerulescens</i>	सेतोपेटे चिबे	r2
354	Crow-billed Drongo	<i>Dicrurus annectens</i>	कागदूँडे चिबे	r4
355	Bronzed Drongo	<i>Dicrurus aeneus</i>	सानो चिबे	r1
356	Lesser Racket-tailed Drongo	<i>Dicrurus remifer</i>	भिग्री राजचिबे	r1
357	Hair-crested Drongo	<i>Dicrurus hottentottus</i>	केशराज चिबे	r2
358	Greater Racket-tailed Drongo	<i>Dicrurus paradiseus</i>	भीमराज चिबे	r1

Family: Monarchidae				
359	Black-naped Monarch	<i>Hypothymis azurea</i>	राज चरी	m1
360	Asian Paradise-flycatcher	<i>Terpsiphone paradisi</i>	स्वर्ग चरी	r1
Family: Laniidae				
361	Brown Shrike	<i>Lanius cristatus</i>	खैरो भद्राई	r2
362	Isabelline Shrike	<i>Lanius isabellinus</i>	रातोपुच्छे भद्राई	w5
363	Bay-backed Shrike	<i>Lanius vittatus</i>	चित्रक भद्राई	m3
364	Long-tailed Shrike	<i>Lanius schach</i>	भद्राई	r1
365	Grey-backed Shrike	<i>Lanius tephronotus</i>	हिमाली भद्राई	r2
366	Great Grey Shrike	<i>Lanius excubitor</i>	राज भद्राई	m1,CR
Family: Corvidae				
367	Rufous Treepie	<i>Dendrocitta vagabunda</i>	कोकले	r1
368	Grey Treepie	<i>Dendrocitta formosae</i>	पहाडी कोकले	r1
369	Red-billed Blue Magpie	<i>Urocissa erythroryncha</i>	स्यालपोथरी	r1
370	Common Green Magpie	<i>Cissa chinensis</i>	हरियो लामपुच्छे	r2
371	Plain-crowned Jay	<i>Garrulus bispecularis</i>	कैले वनकाग	r3,EN
372	House Crow	<i>Corvus splendens</i>	घरकाग	r1
373	Large-billed Crow	<i>Corvus macrorhynchos</i>	कालोकाग	r1
Family: Stenostiridae				
374	Yellow-bellied Fantail-fantail	<i>Chelidorhynch hypoxanthus</i>	पहेँलो मारुनीचरी	r1
375	Grey-headed Canary-lycatcher	<i>Culicicapa ceylonensis</i>	चञ्चले अर्जुनक	m1
Family: Paridae				
376	Yellow-browed Tit	<i>Sylviparus modestus</i>	चुँदुवा चिचिल्कोटे	r2
377	Sultan Tit	<i>Melanochlora sultanea</i>	स्वर्णचुल राज चिचिल्कोटे	r4,EN
378	Great Tit	<i>Parus major</i>	चिचिल्कोटे	r1
379	Black-lored Tit	<i>Machlolophus xanthogenys</i>	पाण्डु चिचिल्कोटे	r2
Family: Aegithalidae				
380	Black-thorated Tit	<i>Aegithalos concinnus</i>	कालीकण्ठे चिचिल्कोटे	r1
Family: Alaudidae				
381	Rufous-tailed Lark	<i>Ammomanes phoenicura</i>	अग्नि भारद्वाज	r4
382	Ashy-crowned Sparrow-lark	<i>Eremopterix griseus</i>	चश्मे भारद्वाज	r2
383	Bengal Bushlark	<i>Mirafra assamica</i>	भारद्वाज	r1
384	Sand Lark	<i>Alaudala raytal</i>	बगर भारद्वाज	r1
385	Hume's Lark	<i>Calandrella acutirostris</i>	पहेँलो ढुँडे भारद्वाज	m3
386	Eastern Short-toed Lark	<i>Calandrella dukhunensis</i>	वर्तिका भारद्वाज	m1
387	Oriental Skylark	<i>Alauda gulgula</i>	ब्राह्मी चरी	r2

Family: Cisticolidae				
388	Zitting Cisticola	<i>Cisticola juncidis</i>	फिरफिरे	r2
389	Golden-headed Cisticola	<i>Cisticola exilis</i>	सुनटाउके फिरफिरे	r1
390	Striated Prinia	<i>Prinia crinigera</i>	सुया घाँसेफिस्टो	r1
391	Grey-crowned Prinia	<i>Prinia cinereocapilla</i>	घेघरी घाँसे फिस्टो	r1,VU
392	Grey-breasted Prinia	<i>Prinia hodgsonii</i>	फुम्रोछाती घाँसेफिस्टो	r1
393	Graceful Prinia	<i>Prinia gracilis</i>	काँसे घाँसेफिस्टो	r1
394	Jungle Prinia	<i>Prinia sylvatica</i>	जङ्गल घाँसेफिस्टो	r1
395	Yellow-bellied Prinia	<i>Prinia flaviventris</i>	पितोदर घाँसेफिस्टो	r1
396	Ashy Prinia	<i>Prinia socialis</i>	टुणुक घाँसेफिस्टो	r2
397	Plain Prinia	<i>Prinia inornata</i>	भ्राँक्री घाँसेफिस्टो	r2
398	Common Tailorbird	<i>Orthotomus sutorius</i>	पातसिउने फिस्टो	r1
Family: Acrocephalidae				
399	Thick-billed Warbler	<i>Arundinax aedon</i>	मोटोढूँडे द्याकद्याके	w3
400	Booted Warbler	<i>Iduna caligata</i>	मोटोखुट्टे फिस्टो	m3
401	Blyth's Reed-warbler	<i>Acrocephalus dumetorum</i>	द्याकद्याके	w2
402	Clamorous Reed Warbler	<i>Acrocephalus stentoreus</i>	लामोढूँडो द्याकद्याके	w3
403	Paddyfield Warbler	<i>Acrocephalus Agricola</i>	सानो द्याकद्याके	m1
Family: Pnoepygidae				
404	Scaly-Breasted Cupwing	<i>Phoepyga albiventer</i>	कल्ले डुकुरे भ्याकुर	
405	Pygmy Cupwing	<i>Pnoepyga pusilla</i>	मसिलिडे डुकुरे भ्याकुर	
Family: Locustellidae				
406	Lanceolated Warbler	<i>Locustella lanceolata</i>	धर्के मुसेफिस्टो	v
407	Common Grasshopper-warbler	<i>Locustella naevia</i>	सदाकण्ठे मुसेफिस्टो	v
408	Striated Grassbird	<i>Megalurus palustris</i>	नर्कट घाँसे चरी	r4,CR
409	Spotted Grasshopper Warbler	<i>Locustella thoracica</i>	थोप्ले भाडीफिस्टो	v
410	Oriental Reed Warbler	<i>Acrocephalus orientalis</i>	पूर्वीय द्याकद्याके	v
411	Bristled Grassbird	<i>Chaetornis striata</i>	काँसे घाँसेचरी	r1,VU
Family: Hirundinidae				
412	Asian House Martin	<i>Delichon dasypus</i>	एसियाली भीरगौथली	r2
413	Nepal House Martin	<i>Delichon nipalense</i>	नेपाल भीरगौथली	r2
414	Northern House Martin	<i>Delichon urbicum</i>	भीरगौथली	m4
415	Barn Swallow	<i>Hirundo rustica</i>	घरगौथली	r1
416	Red-rumped Swallow	<i>Cecropis daurica</i>	गेरुकटी गौथली	r1
417	Eurasian Crag Martin	<i>Ptyonoprogne rupestris</i>	नहीकुटी गौथली	r1
418	Asian Plain Martin	<i>Riparia chinensis</i>	भित्तेगौथली	r1
419	Collared Sand Martin	<i>Riparia riparia</i>	गलाहारी भित्ते गौथली	w4

Family: Pycnonotidae				
420	White-throated Bulbul	<i>Alophoixus flaveolus</i>	सतोकण्ठे जुरेली	r1,EN
421	Ashy Bulbul	<i>Hemixos flava</i>	फुस्रपेटे जुरेली	r3
422	Mountain Bulbul	<i>Ixos mccllellandii</i>	कैलोपेटे जुरेली	r2
423	Black Bulbul	<i>Hypsipetes leucocephalus</i>	बाख्रे जुरेली	r1
424	Striated Bulbul	<i>Pycnonotus striatus</i>	धर्के जुरेली	r1
425	Black-crested Bulbul	<i>Pycnonotus flaviventris</i>	कालोकल्की पहँलो जुरेली	r1
426	Red-whiskered Bulbul	<i>Pycnonotus jocosus</i>	श्वेतवक्ष जुरेली	r1
427	Himalayan Bulbul	<i>Pycnonotus leucogenys</i>	जुल्फे जुरेली	r1
428	Red-vented Bulbul	<i>Pycnonotus cafer</i>	जुरेली	r1
Family: Scotocercidae				
429	Chestnut-headed Tesia	<i>Cettia castaneocoronata</i>	रातो टाउके टेसिया	r2
430	Grey-bellied Tesia	<i>Tesia cyaniventer</i>	फुस्रो पेटे टेसिया	r1
Family: Phylloscopidae				
431	Yellow-browed Warbler	<i>Phylloscopus inornatus</i>	हरित फिस्टो	w3
432	Hume's Leaf-warbler	<i>Phylloscopus humei</i>	चञ्चले	r1
433	Lemon-rumped Leaf-warbler	<i>Phylloscopus chloronotus</i>	पीतकटी फिस्टो	r1
434	Buff-barred Warbler	<i>Phylloscopus pulcher</i>	सुन्तलेरेखी फिस्टो	r1
435	Ashy-throated Warbler	<i>Phylloscopus maculipennis</i>	फुस्रो कण्ठे फिस्टो	r2
436	Dusky Warbler	<i>Phylloscopus fuscatus</i>	गोधुली फिस्टो	w1
437	Smoky Warbler	<i>Phylloscopus fulgiventis</i>	ध्वाँसे फिस्टो	r2
438	Sulphur-bellied Warbler	<i>Phylloscopus griseolus</i>	पितोदर दुङ्गेफिस्टो	m4
439	Tickell's Leaf-warbler	<i>Phylloscopus affinis</i>	पीतोदर फिस्टो	r1
440	Grey-cheeked Warbler	<i>Phylloscopus poliogenys</i>	सेतोचश्मे फिस्टो	r4
441	Green-crowned Warbler	<i>Phylloscopus burkii</i>	सुनचश्मे फिस्टो	r2
442	Whistler's Warbler	<i>Phylloscopus whistleri</i>	सुशेली फिस्टो	r1
443	Chestnut-crowned Warbler	<i>Phylloscopus castaniceps</i>	राटोटाउके फिस्टो	r1
444	Greenish Warbler	<i>Phylloscopus trochiloides</i>	जीवल फिस्टो	s1
445	Large-billed Leaf-warbler	<i>Phylloscopus magnirostris</i>	ठूलोदुँडे फिस्टो	s2
446	Blyth's Leaf-warbler	<i>Phylloscopus reguloides</i>	तालुधर्के फिस्टो	r1
447	Western Crowned Leaf-warbler	<i>Phylloscopus occipitalis</i>	ठूलोतालुधर्के फिस्टो	w3
448	Grey-hooded Warbler	<i>Phylloscopus xanthoschistos</i>	तुकुलकारी फिस्टो	r1
449	Chestnut-crowned Bush-warbler	<i>Cettia major</i>	ठूलोरातोटाउके भ्राडीफिस्टो	w1
450	Grey-sided Bush-warbler	<i>Cettia brunnifrons</i>	राटोटाउके भ्राडीफिस्टो	r2

451	Pale-footed Bush-warbler	<i>Hemitesia pallidipes</i>	घेघरी भाडीफिस्टो	r1,VU
452	Yellow-bellied Warbler	<i>Abroscopus superciliaris</i>	पहँलोपेटे फिस्टो	w3,VU
453	Broad-billed Warbler	<i>Tickellia hodgsoni</i>	कटुसटाउके फिस्टो	r4,EN
454	Aberrant Bush-warbler	<i>Horornis flavolivaceus</i>	पीतहरित भाडीफिस्टो	r2
Family: Sylviidae				
455	Yellow-eyed Babbler	<i>Chrysomma sinense</i>	तामेघाँसे भ्याकुर	r1
456	Jerdon's Babbler	<i>Chrysomma altirostre</i>	जर्डन भ्याकुर	r4
457	Lesser Whitethroat	<i>Sylvia curruca</i>	श्वेतकण्ठ फिस्टो	w3
Family: Zosteropidae				
458	Black-chinned Yuhina	<i>Yuhina nigrimenta</i>	कालोकल्की जुरेचरा	r3,VU
459	Stripe-throated Yuhina	<i>Yuhina gularis</i>	थुपलकल्की जुरेचरा	r1
460	Whiskered Yuhina	<i>Yuhina flavicollis</i>	जुङ्गे जुरेचरा	r1
461	Rufous-vented Yuhina	<i>Yuhina occipitalis</i>	खैरो जुरेचरा	r1
462	Oriental White-eye	<i>Zosterops palpebrosus</i>	काँकारी	r1
Family: Timaliidae				
463	White-browed Scimitar-babbler	<i>Pomatorhinus schisticeps</i>	फुस्रोटाउके पाल्कोटे	r1
464	Streak-breasted Scimitar-babbler	<i>Pomatorhinus ruficollis</i>	छातीघर्स पाल्कोटे	r2
465	Rusty-cheeked Scimitar-babbler	<i>Erythrognys erythrognys</i>	पाल्कोटे	r1
466	Grey-throated Babbler	<i>Stachyris nigriceps</i>	फुस्रोकण्ठ वनभ्याकुर	r1
467	Tawny-bellied Babbler	<i>Dumetia hyperythra</i>	कैलो घाँसेभ्याकुर	r4,EN
468	Chestnut-capped Babbler	<i>Timalia pileata</i>	रातो टाउके घाँसेभ्याकुर	r1
469	Pin-striped Tit Babbler	<i>Mixornis gularis</i>	पितोदर फिस्टेभ्याकुर	r1
470	Black-chinned Babbler	<i>Cyanoderma pyrrhops</i>	कालो चिउडे वनभ्याकुर	r2
Family: Pellorneidae				
471	Puff-throated Babbler	<i>Pellorneum ruficeps</i>	थोप्ले भ्याकुर	r2
472	Indian Grass-babbler	<i>Graminicola bengalensis</i>	घाँसेचरी	
473	Abbott's Babbler	<i>Malacocincla abbotti</i>	मोटोदूँडे भ्याकुर	r4,EN
Family: Leiotrichidae				
474	Nepal Fulvetta	<i>Alcippe nipalensis</i>	नेपाल फूलबुट्टा	r3
475	Striated Babbler	<i>Argya earlei</i>	खर भ्याकुर	r1
476	Common Babbler	<i>Argya caudata</i>	करुबाहुक भ्याकुर	r1,VU
477	Spiny Babbler	<i>Acanthoptila nipalensis</i>	काँडे भ्याकुर	r1
478	Slender-billed Babbler	<i>Chatarrhaea longirostris</i>	खडाई भ्याकुर	r1, CR
479	Jungle Babbler	<i>Turdoides striata</i>	बगाले भ्याकुर	r1
480	Striated Laughingthrush	<i>Grammatoptila striata</i>	कल्की तोरीगाँडा	r1

481	Lesser Necklaced Laughingthrush	<i>Garrulax monileger</i>	सानोकण्ठे तोरीगाँडा	r1,VU
482	Greater Necklaced Laughingthrush	<i>Garrulax pectoralis</i>	दूलोकण्ठे तोरीगाँडा	r3,VU
483	White-crested Laughingthrush	<i>Garrulax leucolophus</i>	हिउँजुरे तोरीगाँडा	r1
484	Spotted Laughingthrush	<i>Garrulax ocellatus</i>	मुँदाले तोरीगाँडा	r2
485	Rufous-chinned Laughingthrush	<i>Garrulax rufogularis</i>	कैलोकण्ठे तोरीगाँडा	r3
486	White-throated Laughingthrush	<i>Garrulax albogularis</i>	सोइरने तोरीगाँडा	r1
487	Rufous-necked Laughingthrush	<i>Garrulax ruficollis</i>	कालिकण्ठे तोरीगाँडा	r1,CR
488	Blue-winged Laughingthrush	<i>Trochalopteron squamatum</i>	नलिपङ्खे तोरीगाँडा	r3
489	Chestnut-crowned Laughingthrush	<i>Trochalopteron erythrocephalum</i>	कटुसटाउके तोरीगाँडा	r1
490	Long-tailed Sibia	<i>Heterophasia picaoides</i>	लापुच्छे सिबिया	r4,CR
491	Rufous Sibia	<i>Heterophasia capistrata</i>	सिबिया	r1
492	Silver-eared Mesia	<i>Leiothrix argenteauris</i>	चाँदीकाने मिसिया	r5,II, EN
493	Red-billed Leiothrix	<i>Leiothrix lutea</i>	रोचिष्णु मिसिया	r2,II
494	Red-tailed Minla	<i>Minla ignotincta</i>	लालपुच्छे	r3
495	Blue-winged Minla	<i>Siva cyanouroptera</i>	नलिपंख मिन्ला	r2
496	Bar-throated Minla	<i>Chrysominla strigula</i>	शिव मिन्ला	r1
497	Himalyan cuita	<i>Cutia nipalensis</i>	कुटिया	r1
Family: Sittidae				
498	Chestnut-bellied Nuthatch	<i>Sitta cinnamoventris</i>	कटुसे मट्टा	r1
499	White-tailed Nuthatch	<i>Sitta himalayensis</i>	पहाडी मट्टा	r1
500	Velvet-fronted Nuthatch	<i>Sitta frontalis</i>	मखमली मट्टा	r2
501	Wallcreeper	<i>Tichodroma muraria</i>	मुरारी पुतलीचरा	r2
Family: Cinclidae				
502	Brown Dipper	<i>Cinclus pallasii</i>	खैरो वज्जुल	r1
Family: Sturnidae				
503	Common Starling	<i>Sturnus vulgaris</i>	कालो सारौं	m3
504	Rosy Starling	<i>Pastor roseus</i>	गुलाफी सारौं	m3
505	Asian Pied Starling	<i>Gracupica contra</i>	डाङ्ग्रे सारौं	r1
506	Brahminy Starling	<i>Sturnia pagodarum</i>	जुरे सारौं	r3
507	Chestnut-tailed Starling	<i>Sturnia malabarica</i>	फुस्रोटाउके सारौं	r1
508	Common Myna	<i>Acridotheres tristis</i>	डाङ्ग्रे रूपी	r1
509	Bank Myna	<i>Acridotheres ginginianus</i>	भीठ रूपी	r1
510	Jungle Myna	<i>Acridotheres fuscus</i>	वन रूपी	r1
511	Spot-winged Starling	<i>Saroglossa spilopterus</i>	कटुसकण्ठे सारौं	
512	Common Hill Myna	<i>Gracula religiosa</i>	मदनसारिका मैना	r3

Family: Turdidae				
513	Alpine Thrush	<i>Zoothera mollissima</i>	सादाढाडे चाँचर	r2
514	Dark-sided Thrush	<i>Zoothera marginata</i>	लामोढूँडे सानोचाँचर	w4,VU
515	Long-billed Thrush	<i>Zoothera monticola</i>	लामोढूँडे चाँचर	r3
516	Scaly Thrush	<i>Zoothera dauma</i>	गोब्रे चाँचर	r2
517	Pied Thrush	<i>Geokichla wardii</i>	कस्तुरा चाँचर	s3
518	Orange-headed Thrush	<i>Geokichla citrine</i>	सुन्तले चाँचर	m2
519	Grey-winged Blackbird	<i>Turdus boulboul</i>	मदना चाँचर	r2
520	Tickell's Thrush	<i>Turdus unicolor</i>	फुस्रे चाँचर	r1
521	Tibetan Blackbird	<i>Turdus maximus</i>	कालो चाँचर	w3
522	White-collared Blackbird	<i>Turdus albocinctus</i>	कण्ठे चाँचर	r2
523	Chestnut Thrush	<i>Turdus rubrocanus</i>	कैले चाँचर	w3
524	Dusky Thrush	<i>Turdus eunomus</i>	चटक चाँचर	w4
525	Black-throated Thrush	<i>Turdus atrogularis</i>	कालोकण्ठे चाँचर	w2
526	Rufous-throated Thrush	<i>Turdus ruficollis</i>	कैलोकण्ठे चाँचर	
527	Eyebrowed Thrush	<i>Turdus obscurus</i>	फुस्रो टाउकेचाँचर	w4
Family: Muscipidae				
528	Oriental Magpie-robin	<i>Copsychus saularis</i>	धोबिनी चरा	r1
529	Indian Robin	<i>Saxicoloides fulicatus</i>	देवी श्यामा	r1
530	White-rumped Shama	<i>Kittacincla malabarica</i>	श्यामा	r2
531	Dark-sided Flycatcher	<i>Muscicapa sibirica</i>	धवाँसे अर्जुनक	s2
532	Asian Brown Flycatcher	<i>Muscicapa dauurica</i>	धसर अर्जुनक	s3
533	Rufous-bellied Niltava	<i>Niltava sundara</i>	सुन्दर नीलतभा	r2
534	Small Niltava	<i>Niltava macgrigorae</i>	सानो नीलतभा	r2
535	Large Niltava	<i>Niltava grandis</i>	ठूलो नीलतभा	r4
536	Verditer Flycatcher	<i>Eumyias thalassinus</i>	नीलतुथो अर्जुनक	m1
537	White-gorgeted Flycatcher	<i>Anthipes monileger</i>	सेतोकण्ठे अर्जुनक	r4,VU
538	Pale Blue-Flycatcher	<i>Cyornis unicolor</i>	नीलगगन अर्जुनक	r1
539	Pale-chinned Flycatcher	<i>Cyornis poliogenys</i>	नौनीकण्ठे अर्जुनक	r1
540	Tickell's Blue-Flycatcher	<i>Cyornis tickelliae</i>	नीलो अर्जुनक	r1
541	Blue-throated Blue Flycatcher	<i>Cyornis rubeculoides</i>	नीलकण्ठे अर्जुनक	m1
542	Himalayan Shortwing	<i>Brachypteryx cruralis</i>	नीलो लघुपङ्ख	r3
543	Indian Blue Robin	<i>Larvivera brunnea</i>	नीलो रबिन	s3
544	White-bellied Redstart	<i>Hodgsonius phaenicuroides</i>	सेतोपेटे खञ्जरी	s2
545	Bluethroat	<i>Cyanecula svecica</i>	भूमिचर नीलकण्ठ	w1
546	Siberian Rubythroat	<i>Calliope calliope</i>	साइवेरियाली रातोकण्ठ	w1
547	Himalayan Rubythroat	<i>Calliope pectoralis</i>	हिमाली रातोकण्ठ	m1

548	White-tailed Robin	<i>Myiomela leucura</i>	सेतोपुच्छे रबिन	r2
549	Rufous-breasted Bush-robin	<i>Tarsiger hyperythrus</i>	कैलेछाती रबिन	
550	Himalayan Bush-robin	<i>Tarsiger rufilatus</i>	सुन्तलाकोखे रबिन	
551	White-browed Bush-robin	<i>Tarsiger indicus</i>	सेतोआँखीभौँ रबिन	r1
552	Golden Bush-robin	<i>Tarsiger chrysaeus</i>	सुनौली रबिन	r2
553	Little Forktail	<i>Enicurus scouleri</i>	गंगाखोले धोबिनी	r2
554	Slaty-backed Forktail	<i>Enicurus schistaceus</i>	फुस्रोढाडे खोले धोबिनी	r2
555	Black-backed Forktail	<i>Enicurus immaculatus</i>	कालोढाडे खोले धोबिनी	r1
556	Spotted Forktail	<i>Enicurus maculatus</i>	थोप्लेखोले धोबिनी	r1
557	Blue Whistling-thrush	<i>Myophonus caeruleus</i>	कल्यौडी	r1
558	Slaty-backed Flycatcher	<i>Ficedula erithacus</i>	नीलढाडे अर्जुनक	w4
559	Slaty-blue Flycatcher	<i>Ficedula tricolor</i>	टिकटिके अर्जुनक	r1
560	Snowy-browed Flycatcher	<i>Ficedula hyperythra</i>	सेतोआँखीभौँ अर्जुनक	r3
561	Pygmy Blue-flycatcher	<i>Ficedula hodgsoni</i>	लघु अर्जुनक	r4
562	Rufous-gorgeted Flycatcher	<i>Ficedula strophciata</i>	सेतोटिके अर्जुनक	r1
563	Ultramarine Flycatcher	<i>Ficedula supercilialis</i>	नीलश्वेत अर्जुनक	m1
564	Little Pied Flycatcher	<i>Ficedula westermanni</i>	श्यामश्वेत अर्जुनक	r3
565	Rusty-tailed Flycatcher	<i>Ficedula ruficauda</i>	कैलोपुच्छे अर्जुनक	s3
566	Red-throated Flycatcher	<i>Ficedula albicilla</i>	लालकण्ठे अर्जुनक	w2
567	Red-breasted Flycatcher	<i>Ficedula parva</i>	लालवक्ष अर्जुनक	
568	Kashmir Flycatcher	<i>Ficedula subrubra</i>	काश्मिरी अर्जुनक	m4 , VU
569	Blue-fronted Redstart	<i>Phoenicurus frontalis</i>	नीलटाउके खञ्जरी	r1
570	Blue-capped Redstart	<i>Phoenicurus coeruleocephala</i>	धोबिनी खञ्जरी	r1
571	White-capped Water-redstart	<i>Phoenicurus leucocephalus</i>	सेतोटाउके जलखञ्जरी	r1
572	Plumbeous Water-redstart	<i>Phoenicurus fuliginosus</i>	नीलाम्बर जलखञ्जरी	r1
573	Black Redstart	<i>Phoenicurus ochruros</i>	ध्याप्ची खञ्जरी	r1
574	Hodgson's Redstart	<i>Phoenicurus hodgsoni</i>	तनकम्प खञ्जरी	w1
575	Blue-capped Rock-thrush	<i>Monticola cinclorhyncha</i>	सानोहजारा चाँचर	s1
576	Chestnut-bellied Rock-thrush	<i>Monticola rufiventris</i>	हजारा चाँचर	r2
577	Blue Rock-thrush	<i>Monticola solitarius</i>	उमा चाँचर	r1
578	Grey Bushchat	<i>Saxicola ferreus</i>	हिमाली भ्र्याप्सी	r1
579	White-throated Bushchat	<i>Saxicola insignis</i>	सेतोकण्ठे धिप्सी	w4,EN

580	Pied Bushchat	<i>Saxicola caprata</i>	काले भ्याप्सी	r1
581	White-tailed Stonechat	<i>Saxicola leucurus</i>	काँसे भ्याप्सी	r1
582	Common Stonechat	<i>Saxicola torquatus</i>	भेकभेक भ्याप्सी	r1
583	Northern Wheatear	<i>Oenanthe oenanthe</i>	गाजले भूर्ईरबिन	v
584	Isabelline Wheatear	<i>Oenanthe isabellina</i>	फुस्रो भूर्ईरबिन	v
585	Desert Wheatear	<i>Oenanthe deserti</i>	कालोकण्ठे भूर्ईरबिन	s4
586	Brown Rockchat	<i>Oenanthe fusca</i>	कैलो रबिन	
Family: Chloropseidae				
587	Golden-fronted Leafbird	<i>Chloropsis aurifrons</i>	कृष्णकण्ठे हरितचरी	r2
588	Orange-bellied Leafbird	<i>Chloropsis hardwickii</i>	स्वर्णेदर हरितचरी	r2
Family: Ivi				
589	Yellow-bellied Flowerpecker	<i>Dicaeum melanozanthum</i>	पीतोदर पुष्पकोकिल	r3
590	Yellow-vented Flowerpecker	<i>Dicaeum chrysorrheum</i>	पीतनिर्गम पुष्पकोकिल	r5,CR
591	Thick-billed Flowerpecker	<i>Dicaeum agile</i>	मोटेदूँडे पुष्पकोकिल	r1
592	Pale-billed Flowerpecker	<i>Dicaeum erythrorhynchos</i>	रातोदूँडे पुष्पकोकिल	r2
593	Plain Flowerpecker	<i>Dicaeum minullum</i>	समरुप पुष्पकोकिल	r1
594	Fire-breasted Flowerpecker	<i>Dicaeum ignipectus</i>	अग्निवक्ष पुष्पकोकिल	r1
Family: Nectariniidae				
595	Little Spiderhunter	<i>Arachnothera longirostra</i>	लामोदूँडे माकुरीचरी	r4,CR
596	Streaked Spiderhunter	<i>Arachnothera magna</i>	ठूलो माकुरीचरी	r1
597	Ruby-cheeked Sunbird	<i>Chalcoparia singalensis</i>	प्याजिकाले बुङ्गेचरी	r4,EN
598	Purple Sunbird	<i>Cinnyris asiaticus</i>	कालो बुङ्गेचरी	r1
599	Fire-tailed Sunbird	<i>Aethopyga ignicauda</i>	लामपुच्छे बुङ्गेचरी	r2
600	Black-throated Sunbird	<i>Aethopyga saturate</i>	कालिकण्ठे बुङ्गेचरी	r1
601	Green-tailed Sunbird	<i>Aethopyga nipalensis</i>	नेपाल बुङ्गेचरी	r1
602	Gould's Sunbird	<i>Aethopyga gouldiae</i>	कान्ति बुङ्गेचरी	r3
603	Crimson Sunbird	<i>Aethopyga siparaja</i>	सिपराज बुङ्गेचरी	r2
Family: Prunellidae				
604	Rufous-breasted Accentor	<i>Prunella strophiate</i>	मुसे लेकचरी	r1
Family: Ploceidae				
605	Black-breasted Weaver	<i>Ploceus benghalensis</i>	छातीकाले तोपचरा	r1,VU
606	Streaked Weaver	<i>Ploceus manyar</i>	धर्के तोपचरा	m4,CR
607	Baya Weaver	<i>Ploceus philippinus</i>	बया तोपचरा	r1
Family: Estrildidae				
608	Red Avadavat	<i>Amandava amandava</i>	रातो मुनियाँ	r1

609	Indian Silverbill	<i>Euodice malabarica</i>	चाँदीदूँडे मुनियाँ	r1
610	White-rumped Munia	<i>Lonchura striata</i>	सेतोढाडे मुनियाँ	r1
611	Scaly-breasted Munia	<i>Lonchura punctulata</i>	कोटेरो मुनियाँ	r1
612	Tricoloured Munia	<i>Lonchura Malacca</i>	कालोटाउके मुनियाँ	r1
Family: Passeridae				
613	House Sparrow	<i>Passer domesticus</i>	घर भंगेरा	r1
614	Eurasian Tree Sparrow	<i>Passer montanus</i>	रुख भंगेरा	r1
615	Chestnut-shouldered Bush- sparrow	<i>Gymnoris xanthocollis</i>	पीतकण्ठे भंगेरा	r1
Family: Motacillidae				
616	Olive-backed Pipit	<i>Anthus hodgsoni</i>	रुख चुईयाँ	r1
617	Red-throated Pipit	<i>Anthus cervinus</i>	लालकण्ठे चुईयाँ	w4
618	Rosy Pipit	<i>Anthus roseatus</i>	गुलाफीकण्ठे चुईयाँ	m2
619	Water Pipit	<i>Anthus spinoletta</i>	जल चुईयाँ	w4
620	Upland Pipit	<i>Anthus sylvanus</i>	पहाडी चुईयाँ	r2
621	Richard's Pipit	<i>Anthus richardi</i>	हिउँदे चुईयाँ	w2
622	Paddyfield Pipit	<i>Anthus rufulus</i>	आली चुईयाँ	r1
623	Blyth's Pipit	<i>Anthus godlewskii</i>	छोटेदूँडे चुईयाँ	w3
624	Tawny Pipit	<i>Anthus campestris</i>	धुलिका चुईयाँ	w3
625	Buff-bellied Pipit	<i>Anthus rubescens</i>	कैलोकोखे चुईयाँ	w4
626	Grey Wagtail	<i>Motacilla cinerea</i>	फुस्रो टिकटिके	r1
627	Citrine Wagtail	<i>Motacilla citreola</i>	बेसारे टिकटिके	w2
628	White-browed Wagtail	<i>Motacilla maderaspatensis</i>	खोले टिकटिके	r2
629	White Wagtail	<i>Motacilla alba</i>	फुस्रो टिकटिके	m1
630	Western Yellow Wagtail	<i>Motacilla flava</i>	पहेलो टिकटिके	w2
631	Forest Wagtail	<i>Dendronanthus indicus</i>	वन टिकटिके	m4
Family: Fringillidae				
632	Common Rosefinch	<i>Carpodacus erythrinus</i>	अमोंगा तितु	r1
633	Brown Bullfinch	<i>Pyrrhula nipalensis</i>	खैरो टिउटिउ	r3
634	Dark-breasted Rosefinch	<i>Procarduelis nipalensis</i>	नेपाल तितु	r2
635	Yellow-breasted Greenfinch	<i>Chloris spinoides</i>	गाजले पीतचरी	r1
Family: Emberizidae				
636	Crested Bunting	<i>Emberiza lathamii</i>	जुरे बगेडी	r2
637	Black-headed Bunting	<i>Emberiza melanocephala</i>	कालटाउके बगेडी	w4,VU
638	Red-headed Bunting	<i>Emberiza bruniceps</i>	रातोटाउके बगेडी	v

639	Chestnut-eared Bunting	<i>Emberiza fucata</i>	कानकैले बगेडी	w4
640	Yellow-breasted Bunting	<i>Emberiza aureola</i>	बगाले बगेडी	m3 , CR
641	Little Bunting	<i>Emberiza pusilla</i>	लघु बगेडी	w3,VU
642	Black-faced Bunting	<i>Emberiza spodocephala</i>	कृष्णमुदार बगेडी	m1,VU
643	Rustic Bunting	<i>Emberiza rustica</i>	चित्रसारी बगेडी	v,VU

REFERENCES:

1. G. Richard, I. Carol, I. Tim, B.S. Hem; Birds of Nepal Revised Edition (2016).
2. G. Bikram, H. Harvey, P. Otto; Aphotographic Guide to the Birds of Nepal (2011).
3. Chitwan Bird Check list (2013); Bird Education Society, Chitwan Nepal.

HERPTOFAUNA FOUND IN AND AROUND CHITWAN NATIONAL PARK

KEY TO THE CODES:

LC	Least concern
VU	Vulnerable
EN	Endangered
CR	Critically Endangered
DD	Data Deficient
P	Protected
I	Appendix I
II	Appendix II
III	Appendix III



S.N	Order/Family/ Common Name	Scientific Name	Nepali Name	Conservation Status		
				NPWC Act 1973	IUCN	CITES
Amphibia						
Order: Anura Family: Bufonidae						
1	Asian Common Toad	<i>Duttaphrynus melanostictus</i>	खस्रे भ्यागुतो		LC	
2	Indian Marbled Toad	<i>Duttaphrynus stomaticus</i>	खस्रे भ्यागुतो		LC	
Family: Dicroglossidai						
3	Jerdon's bull Frog	<i>Hoplobatrachus crassus</i>	सिक्रे भ्यागुतो		LC	
4	Skittering Frog	<i>Euphlyctis cyanophlyctis</i>	आहालो भ्यागुतो		LC	
5	Asian Grass Frog	<i>Minervarya limnocharis</i>	भ्यागुतो		LC	
6	Pierre's Wart Frog	<i>Minervarya pierrei</i>	भ्यागुतो		LC	
7	Long-Legged Cricket Frog	<i>Minervarya syhadrensis</i>	भ्यागुतो		LC	
8	Indian Bull Frog	<i>Hoplobatrachus tigerinus</i>	सिक्रे भ्यागुतो		LC	
9	Indian Burrowing Frog	<i>Sphaerotheca breviceps</i>	रानी भ्यागुतो		LC	
Family: Rhacophoridae						
10	Chunam Tree Frog	<i>Polypedates maculatus</i>	रुख भ्यागुतो		LC	
Reptilia						
Order: Crocodylia Family:Crocodylidae						
11	Marsh Crocodile	<i>Crocodylus palustris</i>	मगर गोही		VU	I
Family:Gavialidae						
12	Gharial	<i>Gavialis gangeticus</i>	घडियाल गोही	P	CR	I
Order: Testudines Family:Geoemydidae						
13	Three-Striped roofed Turtle	<i>Batagur dhongoka</i>	कछुवा		CR	II
14	Red-Crowned roofed Turtle	<i>Batagur kachuga</i>	कछुवा		CR	II
15	Indian roofed Turtle	<i>Pangshura tecta</i>	कछुवा		LC	I
16	Tricarinate Hill Turtle	<i>Melanochelys tricarinata</i>	कछुवा		VC	I
17	Indian Black Turtle	<i>Melanochelys trijuga</i>	कछुवा		NT	II
18	Indian Tent Turtle	<i>Pangshura tentoria</i>	कछुवा		LC	I
Order: Testudines Family:Testudinidae						
19	Elongated Tortoise	<i>Indotestudo elongata</i>	कछुवा		CR	II
Family: Trionychidae						
20	Indian Softshell Turtle	<i>Nilssonina gangetica</i>	कटैया		VU	I
21	Small Headed Softshell Turtle	<i>Chitra indica</i>	वडहर		EN	II
Family:Agamidae						
22	Oriental Garden Lizard	<i>Calotes versicolor</i>	छेपारो			
Family:Gekkonidae						
23	Spotted House Gecko	<i>Hemidactylus brookii</i>	माउसुली			
24	Yellow Belly Gecko	<i>Hemidactylus flaviviridis</i>	माउसुली			
25	Common House Gecko	<i>Hemidactylus frenatus</i>	माउसुली		LC	
26	Indo-Pacific Gecko	<i>Hemidactylus garnotii</i>	माउसुली			
Family:Scincidae						
27	Striped Grass Skink	<i>Eutropis dissimilis</i>	भाने मुंग्रो			
28	Bronze Grass Skink	<i>Eutropis macularia</i>	भाने मुंग्रो			
29	Sikkim Ground Skink	<i>Asymblepharus sikkimensis</i>	भाने मुंग्रो			

Family: Varanidae						
30	Bengal Monitor Lizard	<i>Varanus bengalensis</i>	भैसे गोहोरो		LC	I
31	Golden Monitor Lizard	<i>Varanus flavescens</i>	सुन गोहोरो	P	LC	I
Family: Colubridae						
32	Green Vine Snake	<i>Ahaetulla nasuta</i>	सुगा सर्प			
33	Buff Striped Keelback Snake	<i>Amphiesma stolatum</i>	हर हरा			
34	Tawny Cat Snake	<i>Boiga ochracea</i>	चुडेउ सर्प			
35	Common Cat Snake	<i>Boiga trigonata</i>	लोहागिन			
36	Gloden Flying Snake	<i>Chrysopelea ornata</i>	भुल्के सर्प			
37	Common Bronzeback tree Snake	<i>Dendrelaphis tristis</i>	सिरिसे			
38	Indian Egg Eater Snake	<i>Boiga westesmanni</i>	अण्डा खाने सर्प			II
39	Common Trincket Snake	<i>Coelognathus helena</i>	सिंगारे सर्प			
40	Copper headed Trinket Snake	<i>Coelognathus radiatus</i>	सिंगारे सर्प		LC	
41	Common Wolf Snake	<i>Lycodon aulicus</i>	चिचिपडे सर्प			
42	Common Kukri Snake	<i>Oligodon arnensis</i>	साँखड सर्प			
43	Indian Rat Snake	<i>Ptyas mucosa</i>	धामन			
44	Cantor's Black-Headed Snake	<i>Sibynophis Sagittarius</i>	कालो गर्दने सर्प		LC	
45	Checkered Keelback	<i>Fowlea piscator</i>	पानी सर्प			III
46	Masket Water Snake	<i>Homalopsis buccata</i>	पानी सर्प		LC	
Family: Lamprophiidae						
47	Common Sand Snake	<i>Psammodon conanarus</i>	ज्यापू सर्प		LC	
Family: Elapidae						
48	Common Krait	<i>Bungarus caeruleus</i>	करेत सर्प			
49	Banded Krait	<i>Bungarus fasciatus</i>	गनवाली सर्प			
50	MacClelland's Coral Snake	<i>Sinomicrurus maclellandii</i>	मुगा सर्प			
51	Spectacled Cobra	<i>Naja naja</i>	गोमन			II
52	King Cobra	<i>Ophiophagus hannah</i>	राजगोमन		VU	II
Family: Typhlopidae						
53	Brahminy Blind Snake	<i>Indotyphlops braminus</i>	तेलिया सर्प			
Family: Pythonidae						
54	Burmese Python	<i>Python bivittatus</i>	अजिङ्गार	P	VU	II
Family: Viperidae						
55	White-Lipped Pit Viper	<i>Trimeresurus albolabris</i>	हरेउ सर्प		LC	
Family: Boinae						
56	Common sand boa	<i>Eryx conicus</i>	चिचिन्डे			

REFERENCES:

1. BCC, NTNC 2020: A Study of Herpetofauna of the churia region: Faunal Biodiversity Assessment in Churia Region.
2. D.P. Pandey, C.T. Magar (2019); Medically Important Snakes and Snakebite Management in Nepal.
3. R.Whitaker & A. Captain (2015): Snakes of India; The field Guide pp.383.
4. Z.R. George & M.C. Joseph (1995): Amphibians and Reptiles of the Royal Chitwan National Park, Nepal

FISHES FOUND IN AND AROUND CHITWAN NATIONAL PARK

KEY TO THE CODES:

LC	Least concern
VU	Vulnerable
EN	Endangered
CR	Critically Endangered
DD	Data Deficient



S.N	Local Name	English Name	Scientific Name	Conservation Status	
					IUCN
Order: Anguilliformes, Family: Anguillidae					
1	राजबम	Indian Mottled Eel	<i>Anguilla bengalensis</i>		NT
Family: Moringuidae					
2		Purple Spaghetti Eel	<i>Moringua raitaborua</i>		LC
Order: : Clupeiformes, Family: Clupeidae					
3	सुइअ/सिर्धी	Indian River Shad	<i>Gudusia chapra</i>		LC
Order: Cypriniformes, Family: Cyprinidae					
4	वकुर/चतला	Catla	<i>Gibelion catla</i>		LC
5	नुकुता	Nukta	<i>Schismatorhynchus nukta</i>		EN
6	द्वार्फ दर्वे	Spottedsail Barb	<i>Pethia phutunio</i>		LC
7	पोथी	Onespot Barb	<i>Puntius terio</i>		LC
8		Silver razorbelly minnow	<i>Salmophasia acinaces</i>		LC
9	चिल्वा/गलफुलानी	Large razorbelly minnow	<i>Salmophasia bacaila</i>		LC
10	चिलाए फकैटा	Indian trout	<i>Raiamas bola</i>		LC
11	फकैटा	Shacra Baril	<i>Barilius shacra</i>		LC
12	फकैटा/गोह	Tileo Baril	<i>Barilius tileo</i>		LC
13	फकैटा	Vagra Baril	<i>Barilius vagra</i>		LC
14	फकैटा/पोती/फक्टर	Barna Baril	<i>Barilius barna</i>		LC
15	गुडैरी/फकैटा/भोभो	Hamilton's Barila	<i>Barilius bendelisis</i>		LC
16	चाचले/फकैटा/करो/गलर	Barred Baril	<i>Barilius barila</i>		LC
17	पोथी/सिध्री	Spotfin Swamp Barb	<i>Puntius sophore</i>		
18	चेप्ती		<i>Cyprinion semplotum</i>		
19	महासीर/महाशेर	Putitor Mahseer	<i>Tor putitora</i>		EN
20	सहर	Tor Mahseer	<i>Tor tor</i>		DD
21	सिद्रे	Ticto Barb	<i>Pethia ticto</i>		LC
22	कंडे/भतिती/सिध्री	Olive Barb	<i>Systemus sarana</i>		LC
23	सिद्रे/पोथी	Chola Barb/ Chola	<i>Puntius chola</i>		LC
24	पोथिया सिद्रे	Rosy Barb	<i>Pethia conchonius</i>		LC
25	रोहु/रहु	Rohu	<i>Labeo rohita</i>		LC
26	गोल्ड/मारा		<i>Osteobrama cotio</i>		LC
27	गर्दी/राहु/कथलेगी	Kalabans	<i>Bangana dero</i>		LC
28	कलंच/गर्दे	Ghora Mach	<i>Labeo dyocheilus</i>		LC
29	कुर्सा/गुर्दी	Kuria Labeo	<i>Labeo gonius</i>		LC
30	बाता	Minor Carp	<i>Labeo bata</i>		LC
31	बोग/भिल्के	Boga Labeo	<i>Labeo boga</i>		LC
32	कवबासु/बसरही	Karnataka Labeo	<i>Labeo calbasu</i>		LC
33	रोइ/रहु	Rohu	<i>Labeo caeruleus</i>		LC
34	पठारछत्ती/रेवा/कुब्रे/ चगुनी/खलेसा/कोशिनु	Medium Carp	<i>Chagunius chagunio</i>		LC
35	रेवा	Reba Carp	<i>Cirrhinus reba</i>		LC
36	ठैड/ठैद	Angra Labeo	<i>Labeo angra</i>		LC

37	बोला	River minnow	<i>Raiamas bola</i>		LC
38	हरदा/भेगना/करंझे	Morar	<i>Cabdio morar</i>		LC
39	जलकपुर/टोटियारा	Blotched Minow	<i>Raiamas guttatus</i>		LC
40	जेन्ना/सानो ईधावा	Zebra Fish	<i>Danio rerio</i>		
41	धेधावा/दराई	Slender Barb	<i>Rasbora daniconius</i>		
42	पठारछत्ती	River Stone Carp	<i>Psilorhynchus sucatio</i>		LC
43	दराई		<i>Oxygaster gora</i> (<i>Securicula gora</i>)		LC
44	दुर्ला/कोन्दी/धुर्या/पेतफोरा	Gangetic latia	<i>Tariqilabeo latus</i>		LC
45	नेप्ती		<i>Danio dangila</i>		LC
46	चिताहरिपोथी/भित्ती		<i>Devario devario</i>		LC
47	धेदावा/दराई	Flying Barb	<i>Esomus danrica</i>		LC
48		Glass Barb	<i>Pethia guganio</i>		
49	कल्ले	Copper Masheer	<i>Neolissochilus hexagonolepis</i>		
50		Annandale Garra	<i>Garra annandalei</i>		
51	चुच्चे असला		<i>Schizothoracichthys progastus</i>		
Family: Psilorhynchidae					
52		Balitora minnow	<i>Psilorhynchus balitora</i>		
Family: Nemacheilidae					
53	नतवा/भोटी/दादेगोळि/ बधिलाता	Sand Loach	<i>Paracanthocobitis botia</i>		
54	बागे/पाटे गडेला	Zipper loach	<i>Acanthocobitis botia</i>		
Family: Balitoridae					
55	भोटे गडेले		<i>Schistura rupecula</i>		LC
56	पाते गोइरा/कॅचेनिया/गडेला		<i>Schistura beavani</i>		
57	गडेले/गारेल्ला		<i>Schistura devdevi</i>		
Family: Cobitidae					
58	बधि	Yoyo Loach	<i>Botia almorhae</i>		LC
59	चुच्चे असला	Dinnawah Snowtrout	<i>Schizothoracichthys</i> <i>progastus</i>		
60	लता/नकता/गोइना	Guntea Loach	<i>Lepidocephalichthys</i> <i>guntea</i>		
61	छाडीबाम		<i>Pangia pangia</i>		
62			<i>Canthophrys gongota</i>		
Order: Siluriformes, Family: Bagridae					
63	बेलौनी	Menoda Catfish	<i>Hemibagrus menoda</i>		LC
64	तेर्नर/कांटी	Striped Dwarf Catfish	<i>Mystus vittatus</i>		LC
65	कांटी	Long-Whiskered Catfish	<i>Sperata aor</i>		LC
66	तेंग्रा		<i>Mystus bleekeri</i>		LC
67	कांटी/तेंग्रा	Giant River Catfish	<i>Sperata seenghala</i>		
68	रिता/चोना/बेलौन्दा		<i>Rita rita</i>		
69	लचवा/पलावा/जुगे/तेंग्रा	Gangetic Mystus	<i>Mystus cavasius</i>		LC
Family: Siluridae					
70	पबता/चाचर/चली		<i>Ompok bimaculatus</i>		NT
71	बोहरी/पदनी/बाराही/बुहन	Whiskered Catfish	<i>Wallago attu</i>		VU

Family: Schilbeidae				
72	पटासी/पतंगा/सुत्र/सत्र	Gangetic ailia	<i>Ailia coila</i>	NT
73			<i>Clupisoma garua</i>	
74			<i>Eutropichthys vacha</i>	
Family: Pangasiidae				
75	जलकपुर/पटासी		<i>pangasius pangasius</i>	
Family: Amblycipitidae				
76	पिच्ची/बिन्धर	Pangas Catfish	<i>Amblyceps mangois</i>	
77	गडेलो		<i>Nemacheilus corica</i>	
Family: Erethistidae				
78		Giant Moth Catfish	<i>Erethistes pussillus</i>	
79			<i>Erethistoides cavatura</i>	DD
80	कोशी हर/तिनकाना/दात्तरी		<i>Hara hara</i>	
81	तिनकतिथा/विस्तुतुइया	Painted Catfish	<i>Pseudolaguvia ribeiroi</i>	
82	दन्ताकिरा		<i>Erethistoides Montana</i>	
83	तिनकतिथा/दात्तरी/किरकिरे		<i>Pseudolaguvia kapuri</i>	
Family: Sisoridae				
84	तेलचप्रे	Torrent Catfish	<i>Parachiloganis hodgarti</i>	
85	तेलचप्रे		<i>Glyptothorax telchitta</i>	
86	कोशी नंग्रा/बेफुनी		<i>Nangra nangra/gagata nangra</i>	
87	हुद्दःनंग्रा/कतेंजा	Deccan nangra	<i>Gogangra viridescens</i>	
88			<i>pseudecheneis serracula</i>	
89	किर्किरी/सिंग पुच्छरे		<i>Sisor rheophilus</i>	DD
90	गौच	Devil Catfish	<i>Bagarius bagarius</i>	LC
91			<i>Sisor rabdophorus</i>	
92			<i>Glyptothorax pectinopterus</i>	
93			<i>Glyptothorax cavia</i>	
94			<i>Gagata cenia</i>	
95			<i>Gagata sexualis</i>	
Family: Clariidae				
96	मुंग्री	Walking Catfish	<i>Clarias batrachus</i>	
Family: Heteropneustidae				
97			<i>Heteropneustes fossilis</i>	LC
Order: Beloniformes, family: Hermiramphidae				
98		Congaturi Halfbeak	<i>Hyporhamphus limbatus</i>	LC
Family: Belonidae				
99	सुइ/कौवा/चुचे बाम		<i>Xenentodon cancila</i>	LC
Order: Perciformes, Family: Ambassidae				
100	चनेर बिजुवा	Indian Glassy fish lekhane	<i>Parambassis ranga</i>	
Family: Badidae				
101	पसारी/खेसलेई	Blue perch	<i>Badis badis</i>	
Family: Nandidae				
102	धला/धलाई	Gangetic Leaffish	<i>Nandus nandus</i>	

Order: Channidae					
103	स्नेकहेड	Barca Snakehead	<i>Channa barca</i>		DD
104		Spotted snakehead	<i>Channa punctata</i>		
105		Snakehead murrel	<i>Channa striata</i>		
106		Dwarf snakehead	<i>Channa gachua</i>		
107			<i>Channa marulius</i>		
Order: Mugiliformes, Family: Mugilidae					
108	लधिया/रेवा	Yellowtail Mullet	<i>Minimugil cascasia</i>		
109	कोर्सुला	Corsula	<i>Rhinomugil corsula</i>		
Order: Anabantiformes, Family: Osphronemidae					
110	कत्र/भोटी	Striped Gourami	<i>Trichogaster fasciata</i>		
111	दवार्फ गोजरमी	Dwarf Gourami	<i>Trichogaster lalius</i>		
Family: Anabantidae					
112	कवै		<i>Anabas cobojius</i>		DD
113	कवै	Climbing Perch	<i>Anabas testudineus</i>		LC
Family: Osphronemidae					
114	सुनसेटगोजरमी		<i>Polyacanthus sota</i>		
Order: Synbranchiformes Family: Mastacembelidae					
115	गैंची	One-stripe Spiny eel	<i>Macrognothus aral</i>		
116	चुसी बाम/काँडे बाम	Zig-zag Eel	<i>Mastacembelus armatus</i>		
117	काथ गैंची	Striped Spiny Eel	<i>Mastacembelus pancalus</i>		
118			<i>Macrognothus aculeatu</i>		
Order: Synbranchidae					
119		Gangetic mudeel	<i>Monopterusuchia</i>		
Order: Osteoglossiformes Family: Notopteridae					
120			<i>Notopterus notopterus</i>		
Order: Tetraodontiformes Family: Tetraodontidae					
121			<i>Tetraodon cutcutia</i>		

REFERENCES:

1. BCC, NTNC 2020: A Study of Fishes of the churia region: Faunal Biodiversity Assessment in Churia Region.
2. T.K. Shrestha (2008); A Study of Fishes of the Himalayan water: Ichthyology of Nepal.
3. J. Shrestha (1995); Enumeration of the Fishes of Nepal: Biodiversity Profile Project.

BUTTERFLIES FOUND IN AND CHITWAN NATIONAL PARK

KEY TO THE CODES:

LC	Least concern
VU	Vulnerable
EN	Endangered
CR	Critically Endangered
DD	Data Deficient



S.N	Common Name	Scientific Name	Conservation Status
Order: Lepidoptera, Family: Nymphalidae			
1	Angled Castor	<i>Ariadne ariadne</i>	DD
2	Angle Red Forester	<i>Lethe chandica</i>	DD
3	Autumn Leaf	<i>Doleschallia bisaltide</i>	DD
4	Bamboo Forester	<i>Lethe kansa</i>	DD
5	Bamboo Treebrown	<i>Lethe europa</i>	DD
6	Banded Treebrown	<i>Lethe confusa</i>	DD
7	Baronet	<i>Symphaedra nais</i>	DD
8	Blackvein Sergeant	<i>Athyma ranga</i>	DD
9	Blue Admiral	<i>Kaniska canace</i>	DD
10	Blue Glassy Tiger	<i>Ideopsis similis</i>	DD
11	Blue King Crow	<i>Euploea klugii</i>	DD
12	Blue Pansy	<i>Junonia orithya</i>	DD
13	Blue Tiger	<i>Tirumala limniace</i>	DD
14	Brown Argus	<i>Ypthima hyagriva</i>	DD
15	Chocolate Pansy	<i>Junonia iphita</i>	DD
16	Circe	<i>Hestinalis nama</i>	DD
17	Colour Sergeant	<i>Athyma nefte</i>	DD
18	Commander	<i>Limenitis procris</i>	DD
19	Common Baron	<i>Euthalia aconthea</i>	DD
20	Common Castor	<i>Ariadne merione</i>	DD
21	Common Crow	<i>Euploea core</i>	DD
22	Common Duffer	<i>Discophora sondaica</i>	DD
23	Common Earl	<i>Tanaecia julii</i>	DD
24	Commo five-Ring	<i>ypthima baldus</i>	DD
25	Common Four-Ring	<i>Ypthima huebneri</i>	DD
26	Common Jester	<i>Symbrenthia lilaea</i>	DD
27	Common Lascar	<i>Pantoporia hordonia</i>	DD
28	Common Leopard	<i>Phalanta phalantha</i>	DD
29	Common Maplet	<i>Chersonesia risa</i>	DD
30	Common Map	<i>Cyrestis thyodamas</i>	DD
31	Common Nawab	<i>Polyura athamas</i>	DD

32	Brown Onyx	<i>Horaga viola</i>	DD
33	Common Palmfly	<i>Elymnias hypermnestra</i>	DD
34	Common Sailer	<i>Neptis hylas</i>	DD
35	Common Sergeant	<i>Athyma perius</i>	DD
36	Common Three-Ring	<i>Ypthima asterope</i>	DD
37	Common Treebrown	<i>Lethe rohria</i>	DD
38	Commodore	<i>Auzakia danava</i>	DD
39	Constable	<i>Dichorragia nesimachus</i>	DD
40	White-bar Bushbrown	<i>Mycalesis anaxias</i>	DD
41	Dark Evening Brown	<i>Melanitis phedima</i>	DD
42	Eastern Courtier	<i>Sephisia chandra</i>	DD
43	Tawny Rajah	<i>Charaxes benardus</i>	DD
44	Chestnut Tiger	<i>Parantica sita</i>	DD
45	French Duke	<i>Euthalia franciae</i>	DD
46	Glassy Tiger	<i>Parantica aglea</i>	DD
47	Great Eggfly	<i>Hypolimnas bolina</i>	DD
48	Great Evening Brown	<i>Melanitis zitenius gokala</i>	DD
49	Great Nawab	<i>Polyura eudamippus</i>	DD
50	Grey Count	<i>Cynitia lepidea</i>	DD
51	Grey Pansy	<i>Junonia atlites</i>	DD
52	Himalayan Sergeant	<i>Athyma opalina</i>	DD
53	Indian Fritillary	<i>Argyreus hyperbius</i>	DD
54	Indian Red Admiral	<i>Vanessa indica</i>	DD
55	Indian Tortoiseshel	<i>Aglais caschmirensis</i>	DD
56	Jungle Brown-Niggar	<i>Orsotriaena medus</i>	DD
57	Large Silverstripe	<i>Childrena childreni</i>	DD
58	Large Three-Ring	<i>Ypthima nareda</i>	DD
59	Lemon Pansy	<i>Junonia lemonias</i>	DD
60	Leopard Lacewing	<i>Cethosia cyane</i>	DD
61	Long-Brand Bushbrown	<i>Mycalesis visala</i>	DD
62	Orange Oakleaf	<i>Kallima inachus</i>	DD
63	Painted Courtesan	<i>Euripus consimilis</i>	DD

64	Painted Lady	<i>Vanessa cardui</i>	DD
65	Peacock Pansy	<i>Junonia almana</i>	DD
66	Plain Sailer	<i>Neptis cartica</i>	DD
67	Plain Tiger	<i>Danaus chrysippus</i>	DD
68	Popinjay	<i>Stibochiona nicea</i>	DD
69	Powdered Baron	<i>Euthalia monina</i>	DD
70	Rustic	<i>Cupha erymanthis</i>	DD
71	Scarce Tawny Rajah	<i>Charaxes aristogiton</i>	DD
72	Small Long-Brand Bushbrown	<i>Mycalesis igilia-</i>	DD
73	Spotted Palmfly	<i>Elymnias malelas</i>	DD
74	Staff Sergeant	<i>Athyma selenophora</i>	DD
75	Striated Five-ring	<i>Ypthima striata</i>	DD
76	Striped Blue Crow	<i>Eupoea mulciber</i>	DD
77	Striped Tiger	<i>Danaus genutia</i>	DD
78	Tabby	<i>Pseudergolis wedah</i>	DD
79	Tawny Coster	<i>Acraea violae</i>	DD
80	Tiger Brown	<i>Orinoma damaris</i>	DD
81	Vagrant	<i>Vagrans sinha</i>	DD
82	Whitebar Bushbrown	<i>Mycalesis anaxias</i>	DD
83	White-Line Bushbrown	<i>Heteropsis malsara</i>	DD
84	White's Staff Sergeant	<i>Athyma whitel</i>	DD
85	Yellow Coster	<i>Acraea issoria</i>	DD
86	Yellow Pansy	<i>Junonia hierta</i>	DD
87	Yellow Tawny Rajah	<i>Charaxes marmax</i>	DD
88	Scarce Red Forester	<i>Lethe distans</i>	
89	Common Red Forester	<i>Lethe mekara</i>	
Family: Lycaenidae			
90	Angled Pierrot	<i>Caleta decidia</i>	DD
91	Blue Imperial	<i>Ticherra acte</i>	DD
92	Bright Sunbeam	<i>Curetis bulis</i>	DD
93	Burmese Bushblue	<i>Arhopala birmana</i>	DD
94	Centaur Oakblue	<i>Arhopala centaurus</i>	DD

95	Chocolate Royal	<i>Remelana jangala</i>	DD
96	Common Acacia Blue	<i>Surendra quercetorum</i>	DD
97	Common Cerulean	<i>Jamides celeno</i>	DD
98	Common Ciliate Blue	<i>Anthene emolus</i>	DD
99	Common Flash	<i>Rapala nissa</i>	DD
100	Common Gem	<i>Poritia hewitsoni</i>	DD
101	Common Hedge Blue	<i>Acytolepis puspa</i>	DD
102	Common Lineblue	<i>Prosotas nora</i>	DD
103	Common Pierrot	<i>Castalius rosimon</i>	DD
104	Dark Grass Blue	<i>Zizeeria karsandra</i>	DD
105	Dark Pierrot	<i>Tarucus ananda</i>	DD
106	Forget-me-not	<i>Catochrysops strabo</i>	DD
107	Gram Blue	<i>Euchrysops cnejus</i>	DD
108	Powdered Oakblue	<i>Arhopala bazalus</i>	DD
109	Hill Hedge Blue	<i>Celastrina argiolus</i>	DD
110	Himalayan Pierrot	<i>Tarucus venosus</i>	DD
111	Indian Cupid	<i>Everes lacturnus</i>	DD
112	Indigo Flash	<i>Rapala varuna</i>	DD
113	Large Guava Blue	<i>Virachola Perse</i>	DD
114	Lesser Grass Blue	<i>Zizina Otis</i>	DD
115	Lime Blue	<i>Chilades lajus</i>	DD
116	Long-Banded Silverline	<i>Spindasis lohita</i>	DD
117	Malayan	<i>Megisba malayan</i>	DD
118	Margined Hedge Blue	<i>Celatoxia marginata</i>	DD
119	Metallic Cerulean	<i>Jamides alecto</i>	DD
120	Orchid Tit	<i>Chliaria othona</i>	DD
121	Pale Grass Blue	<i>Pseudozizeeria maha</i>	DD
122	Pale Hedge Blue	<i>Udara dilecta</i>	DD
123	Pea Blue	<i>Lampides boeticus</i>	DD
124	Plain Hedge Blue	<i>Ceastrina lavendularis</i>	DD
125	Powdery Green Sapphire	<i>Heliophorus tamu</i>	DD
126	Purple Sapphire	<i>Heliophorus epicles</i>	DD
127	Scarce Shot Silverline	<i>Spindasis elima-Male</i>	DD

128	Small Grass Jewel	<i>Freyeria Putli</i>	DD
129	Tailless Lineblue	<i>Prosotas dubiosa</i>	DD
130	Tiny Grass Blue	<i>Zizula hylax</i>	DD
131	Yamfly	<i>Loxura atymnus</i>	DD
Family: Hesperidae			
132	Banana Skipper	<i>Erionota torus</i>	DD
133	Bangal Spotted Flat	<i>Celaenorrhinus putra</i>	DD
134	Beavan's Swift	<i>Borbo bevani</i>	DD
135	Bush Hopper	<i>Ampittia dioscorides</i>	DD
136	Chestnut Bob	<i>Iambrix salsala</i>	DD
137	Chinese Branded Swift	<i>Pelopidas sinensis</i>	DD
138	Chocolate Demon	<i>Ancistroides nigrita</i>	DD
139	Common Awl	<i>Hasora badra</i>	DD
140	Common Awlking-(Indian)	<i>Choaspes Benjamini</i>	DD
141	Common Banded Awl	<i>Hasora chromus</i>	DD
142	Common Dartlet	<i>Oriens gola gola</i>	DD
143	Common Grass Dart	<i>Taractrocera maevius</i>	DD
144	Common Red Eye	<i>Matapa aria</i>	DD
145	Common Small Flat	<i>Sarangesa purendra</i>	DD
146	Common Spotted Flat	<i>Celaenorrhinus leucocera</i>	DD
147	Continental Swift	<i>Parnara ganga</i>	DD
148	Giant Redeye	<i>Gangara thyrasis</i>	DD
149	Green Awlet	<i>Burara vasutana</i>	DD
150	Striped Hedge Hopper	<i>Baracus subditus</i>	DD
151	Himalayan White Flat	<i>Seseria dohertyi</i>	DD
152	Indian Palm Bob	<i>Suastus gremius</i>	DD
153	Indian Skipper	<i>Spialia galba</i>	DD
154	Large Branded Swift	<i>Pelopidas subochracea</i>	DD
155	Orange-tailed Awlet	<i>Bibasis sena</i>	DD
156	Orange Awlet	<i>Burara jaina</i>	DD
157	Pygmy Scrub-hopper	<i>Aeromachus pygmaeus</i>	DD
158	Retricted Demon	<i>Notocrypta curvifascia</i>	DD
159	Small Palm Bob	<i>Suastus minutus</i>	DD

160	Spotted Angle	<i>Caprona Agama</i>	DD
161	Spotted Snow Flat	<i>Tagiades menaka</i>	DD
162	Tree Flitter	<i>Hyarotis adrastus</i>	DD
163	Tricoloured Pied Flat	<i>Coladenia indrani</i>	DD
164	Veined Scrub Hopper	<i>Aeromachs stigmata</i>	DD
165	Snow Flat	<i>Tagiades parra</i>	DD
166	Indian Ace	<i>Halpe homolea aucma</i>	DD
167	Black Veined Branded Redeye	<i>Matapa sasivarna</i>	DD
168	Buch Hopper	<i>Ampottia dioscorides</i>	DD
Family: Papilionidae			
169	Common Bluebottle	<i>Graphium sarpedon</i>	DD
170	Common Jay	<i>Graphium doson</i>	DD
171	Common Mime	<i>Papilio clytia</i>	DD
172	Common Bluebottle	<i>Graphium sarpendon</i>	DD
173	Golden Birdwing	<i>Troides aeacus</i>	DD
174	Great Mormon	<i>Papilio memnon</i>	DD
175	Lime Swallow-tail	<i>Papilio demoleus</i>	DD
176	Paris Peacock	<i>Papilio paris</i>	DD
177	Spangle	<i>Papilio protenor</i>	DD
178	Spot swordtail	<i>Graphium nomius</i>	DD
179	Tailed Jay	<i>Graphium agamemnon</i>	DD
180	Yellow Helen	<i>Papilio nephelus</i>	DD
Family: Pieridae			
181	Bath White	<i>Pontia daplidice</i>	DD
182	Chocolate Albatross	<i>Appias lycida</i>	DD
183	Common Emigrant	<i>Catopsilia pomona</i>	DD
184	Common Gull	<i>Cepora nerissa</i>	DD
185	Common Jezebel	<i>Delias eucharis</i>	DD
186	Common Wanderer	<i>Pareronia hippia</i>	DD
187	Dark Clouded Yellow	<i>Colias fieldii</i>	DD
188	Great Orange Tip	<i>Hebomoia glaucippe</i>	DD
189	Indian Cabbage White	<i>Pieris canidia</i>	DD
190	Large Cabbage White	<i>Pieris brassicae</i>	DD

191	Lesser Gull	<i>Cepora nadina</i>	DD
192	Mixed Punch	<i>Dodona ouida</i>	DD
193	Mottle Emigrant	<i>Catopsilia pyranthe</i>	DD
194	One-Spot Grass Yellow	<i>Eurema andersoni</i>	DD
195	Painted Jezebel	<i>Delias hypoarete</i>	DD
196	Psyche	<i>Leptosia nina</i>	DD
197	Red-Base Jezebel	<i>Delias pasithoe</i>	DD
198	Red-BreastJezebel	<i>Delias acalis</i>	DD
199	Yellow Jezebel	<i>Delias agostina</i>	DD
200	Three-spot Grass Yellow	<i>Eurema blanda</i>	DD
201	Tree Yellow	<i>Gandaca harina</i>	DD
202	Yellow Orange Tip	<i>Ixias pyrene</i>	DD
Family: Riodinidae			
203	Double-banded	<i>Abisara bifasciata</i>	DD
204	Punchinello	<i>Zemeros flegyas</i>	DD
205	Spot Judy	<i>Abisara chela</i>	DD
Family: Satyridae			
206	Common Evening Brown	<i>Melanitis leda</i>	DD

REFERENCES:

1. BCC, NTNC 2020: A Study of Butterflies of the chure region: Faunal Biodiversity Assessment in Churia Region.
2. Sondhi, S. & K.Kunte (2018). Butterflies and Moths of Pakke Tiger Reserve. Second Edition. Titli Trust (Dehradun), National Center for Biological Sciences (Bengaluru) & Indian Foundation for Butterflies (Bengaluru). VI+242pp.
3. Kehimkar, Isaac (2016): Butterflies of India. Bombay History Society, Mumbai.pp xii+528
4. S. Colin (1994): Butterflies of Nepal.

MAJOR FLORAS FOUND IN AND AROUND CHITWAN NATIONAL PARK

This list presents the major flora found in and around Chitwan National Park (CNP), which might not represent overall flora diversity of CNP. Lots of research needs yet to be done to get detailed knowledge of flora diversity.

Key to the codes:

LC	Least concern
VU	Vulnerable
EN	Endangered
CR	Critically Endangered
DD	Data Deficient



SN	Vernacular Name	Botanical Name	Habitat	Conservation Status (IUCN)
Gymnosperms				
Order: Cycadaleae, Family: Cycadaceae				
1	कलबल, थाकल, जाग्गर बानाराक लाठी (थारु)	<i>Cycas pectinata</i> Griff.	Shrub	VU
Order: Gnetales, Family: Genetaceae				
2	भोटे लहरा	<i>Gnetum montanum</i> Markgr.	Shrub	EN
Order: Polypodiales, Family: Aspleniaceae				
3	रुख कुरिलो	<i>Asplenium nidus</i> L.	Herb	NT
Order: Cyatheaales, Family: Cyatheaceae				
4	रुख उन्नु, छत्रे उन्नु	<i>Cyathea spinulosa</i> Wall.ex.Hook.	Shrub	NT
Order: Equisetales, Family: Equisetaceae				
5	पानी अमला	<i>Nephrolepis cordifolia</i> (L.) Presl.	Herb	LC
6	रुख उन्नु	<i>Oleandra wallichii</i> (Hook.) Presl.	Herb	LC
Order: Equisetales, Family: Equisetaceae				
7	आँखले फार	<i>Equisetum debile</i> Roxb.ex Vaucher.	Herb	NE
Order: Schizaeales, Family: Lygodiaceae				
8	लहरे उन्नु	<i>Lygodium flexuosum</i> (L.) Sw.	Herb	NE
Order: Salviniales, Family: Marsileaceae				
9	धाप उन्नु	<i>Marsilea crenata</i> Presl.	Herb	LC
Order: Ophioglossales, Family: Ophioglossaceae				
10	हर्से फार	<i>Botrychium multifidum</i> (Gmel.) Rupr.	Herb	DD
11	मयुर खुट्टे	<i>Helminthostachys zeylanica</i> (L.) Hooker.	Herb	LC
12	जिब्रे साग	<i>Ophioglossum petiolatum</i> Hokker.	Herb	NE
Order: Polypodiales, Family: Polypodiaceae				
13	उन्नु	<i>Drynaria mollis</i> Bedd.	Herb	LC
14	रुख उन्नु	<i>Drynaria propinqua</i> (Wall.ex.Mett) J. Sm	Herb	LC
Order: Polypodiales, Family: Pteridaceae				
15	काने उन्नु	<i>Adiantum capillus-veneris</i> L.	Herb	LC
16	रानी सिन्का	<i>Adiantum venustum</i> D.Don.	Herb	NE
17	गोठाले उन्नु	<i>Dennstaedtia appendiculata</i> (Wall. ex.Hook) J.Sm.	Herb	NE
18	उन्नु	<i>Pteris cretica</i> L.	Herb	LC
19	विष कोचे, विष उन्नु	<i>Pteris vitata</i> L.	Herb	LC

Order: Salviniales, Family: Salviniaceae				
20	लामखुट्टे उन्नु	<i>Azolla imbricata</i> (Roxb.) Nakai.	Herb	NE
Order: Selaginellales, Family: Selaginellaceae				
21	भ्याउ	<i>Sellaginella monospora</i> Spreng.	Herb	LC
Order: Lamiales, Family: Acanthaceae				
22	कनारेलो फूल	<i>Aechmanthera gossypina</i> (Wall.) Nees	Herb	NE
23	कालमेघ	<i>Andrographis paniculata</i> (Burn.f.) Nees	Shrub	LC
24	बज्रदन्ती	<i>Barleria prionies</i> L.	Herb	LC
25	कटसरैया	<i>Barleria cristata</i> L.	Herb	LC
26	वन उधेरा	<i>Barleria strigosa</i> Wild.	Shrub	LC
27	नीलो असुरो	<i>Ecbolium ligustrinum</i> (Vahl) Vollesen.	Shrub	LC
28	नील गाढे	<i>Eranthemum pulchellum</i> Andrews.	Shrub	LC
29	वनपान	<i>Hemigraphis hirta</i> (Vahl) T. Anders.	Herb	LC
30	मिरामर झार/पानी झार	<i>Hygrophila polysperma</i> (Roxb.) T. Anders.	Aquatic Herb	LC
31	असुरो	<i>Justicia adhatoda</i> L.	Shrub	NE
32	चारकोडे झार	<i>Justicia quinqueangularis</i> Koenig ex Roxb	Herb	LC
33	वन कुरो/सेतो फूली	<i>Lepidagathis incurva buch-ham ex D.Don</i>	Herb	LC
34	नीलो बिरालुपाते झार	<i>Nelsonia canescens</i> (lam)Spreng	Herb	NE
35	पित्तपत्र	<i>Peristrophe bicalyculata</i> (Retz.) Nees.	Herb	NE
36	चुवा फूल	<i>Phlogacanthus thrysisflorus</i> (Roxb.) Nees.	Tree	LC
37	सिर्गनि लहरा	<i>Thunbergia coccinea</i> Wall.ex D.Don. Prodr.	Shrub	NE
38	सरौदी	<i>Rungia parviflora</i> (Retz.) Nees.	Herb	NE
Order: Caryophyllales, Family: Aizoaceae				
39	सेतो पुनरनवा	<i>Trianthema portulacastrum</i> L.	Herb	NE
Order: Caryophyllales , Family: Amaranthaceae				
40	दतिवन/अपमार्ग	<i>Achyranthes aspera</i> L.	Herb	NE
41	रातो दतिवन	<i>Achyranthes bidentata</i> Blume.	Herb	NE
42	बुइ झार	<i>Aerva lanata</i> (L.) Juss.	Herb	LC
43	अईतिन बोट	<i>Aerva sanguinolenta</i> (L.) Blume.	Herb	LC
44	चिफ्ले साग	<i>Alternanthera philoxeroides</i> (Mart.) Griseb	Herb	NE
45	भिग्नी झार	<i>Alternanthera sessilis</i> (L.) DC	Herb	LC
46	लुडे काँडे	<i>Amaranthus spinosus</i> L.	Herb	NE
47	लुडे साग	<i>Amaranthus Viridis</i> L.	Herb	NE

Order: Sapindales, Family: Anacardiaceae				
48	प्यारी	<i>Buchanania latifolia</i> Roxb.	Tree	NE
49	हल्लुडे	<i>Lannea coromandelica</i> (Houtt.) Merr.	Tree	NE
50	कागेभलायो	<i>Rhus wallichii</i> Hook. f	Tree	NE
51	भलायो	<i>Semecarpus anacardium</i> L. f	Tree	NE
52	अमरो	<i>Spondias pinnata</i> (L. f.) Kurz	Tree	NE
Order: Magnoliales, Family: Annonaceae				
53	करी काँडा	<i>Milium tomentosum</i> (Roxb.) Hook. F. & Thomson	Tree	NE
Order: Apiales, Family: Apiaceae				
54	घोड ताप्रे	<i>Centella asiatica</i> (L.) Urb.	Herb	LC
55	सानो घोड ताप्रे	<i>Hydrocotyle sibthorpioides</i> Lam	Herb	LC
56	तेजराज	<i>Peucedanum nagpurensis</i> (C.B Clarke) Prain	Herb	EN
57	जङ्गली ज्वानु	<i>Seseli indicum</i> Wight & Arn.	Herb	NE
Order: Gentianales, Family: Apocynaceae				
58	छतविन	<i>Alstonia scholaris</i> (L.) R. Br.	Tree	LC
59	स्वारीफूल	<i>Beaumontia grandiflora</i> (Roxb.) Wall.	Tree	NE
60	करौंदा	<i>Carissa carandas</i> L.	Shrub	NE
61	कानेल	<i>Cascabela thevetia</i> (L.) Lippold.	Shrub	NE
62	छोर्युं	<i>Chonemorpha fragrans</i> (Moon) Alston.	Climber	EN
63	दूधे खिर्रा/भाते खिर्रा	<i>Holarrhena pubescens</i> Wall.ex D,Don	Tree	LC
64	दूधे लहरा	<i>Ichnocarpus frutescens</i> (L.) R.Br.	Climber	NE
65	सर्पगन्धा	<i>Rauolfia serpentina</i> (L.) Benth. ex Kurz	Shrub	EN
66	सर्पबासिनी	<i>Rauolfia tetraphylla</i> L.	Shrub	EN
67	सलकिल/दवारी लहरा	<i>Trachelospermum lucidum</i> (D.Don) K. Schum	Climber	NE
68	दूधे लहरा	<i>Vallis solanacea</i> (Roth) Kuntze	Climber	NE
69	रानी खिर्रा	<i>Wrightia arborea</i> (Dennst.) Mabb	Tree	NE
Order: Gentianales, Family: Asclepiadaceae				
70	रातो आँक	<i>Calotropis acia</i> Buch.-Ham.	Shrub	NE
71	आँक	<i>Calotropis gigantea</i> (L.) Dryand.	Shrub	NE
72	सेतो आँक	<i>Calotropis procera</i> (Aiton) Dryand.	Shrub	NE
73	वन सिमी	<i>Ceropegia macrantha</i> Wight.	Climber	LC
74	कालो शाखी	<i>Cryptolepis buchananii</i> Roem. & Schult.	Herb	NE
75	दूधेसाग	<i>Leptadenia reticulata</i> (Retz.) Wight & Arn.	Herb	NE
76	अनासिंधे लहरा	<i>Oxystelma esculentum</i> (L.f.) Sm.	Climber	LC

Order: Acorales Family: Acoraceae				
77	बोजो	<i>Acorus calamus</i> L.	Herb	LC
Order: Alismatales, Family: Araceae				
78	सर्पको मकै	<i>Amorphophallus bulbifer</i> (Schoot) Blume.	Herb	NE
79	सर्बदा फूल	<i>Canna indica</i> L.	Herb	NE
80	कर्कलो/जलुको	<i>Colocasia esculenta</i> (L.) Schott.	Herb	LC
81	तारो	<i>Colocasia fallax</i> Schott.	Herb	LC
82	मोरैया	<i>Lasia spinosa</i> (L.) Thwaites.	Herb	LC
83	वन कोवी/कुम्भिका	<i>Pistia stratiotes</i> L.	Herb	LC
84	मनि प्लान्ट	<i>Pothos cathartii</i> Schott.	Climber	NE
85	दूलो पिपला, कान चिर्लु	<i>Scindapsus officinalis</i> (Roxb.) Schott,	Climber	NE
86	सर्पको मकै	<i>Typhonium trilobatum</i> (L.) Schott,	Herb	NE
Order: Arecales, Family: Areaceae				
87	गौरी बेंत	<i>Calamus acanthospathus</i> Griff.	Shrub	NE
88	बेंत	<i>Calamus tenuis</i> Roxb.	Shrub	LC
89	थाकल/खजौरी	<i>Phoenix humilis</i> Royle ex Becc. & Hook. f	Shrub	LC
90	ताडी	<i>Phoenix sylvestris</i> Roxb.	Tree	NE
91	पाल्म ट्री	<i>Pinanga gracilis</i> (Roxb.) Blume.	Tree	NE
92	पाल्म	<i>Wallichia densiflora</i> Mart.	Shrub	NE
Order: Asparagales, Family: Asparagaceae				
93	वन कुरिलो	<i>Asparagus filicinus</i> Buch.-Ham. Ex D.Don	Herb	DD
94	कुरिलो	<i>Asparagus racemosus</i> Willd.,	Herb	NE
Order: Polypodiales, Family : Aspidaceae				
95	निउरो	<i>Dryopteris cochleata</i> (D.Don) C.Chr	Herb	NE
96	काली निउरो	<i>Tectaria macrodonta</i> (Fee) C. Chr.	Herb	NE
97	विषकोचे	<i>Thelypteris auriculata</i> (J.Sm.) K.Iwats	Herb	NE
98	पानी निउरो	<i>Diplazium esculentum</i> (Retz.) Sw.	Herb	LC
99	रुख निउरो	<i>Dryopteris sparsa</i> (D.Don) O.Ktze.	Herb	LC
100	कडा निउरो	<i>Polystichum squarrosom</i> (D.Don) Fee.	Herb	LC
Order: Asterales, Family : Asteraceae				
101	सेतो गन्धे/बोके फार	<i>Ageratum conyzoides</i> L.	Herb	NE
102	नीलो गन्धे	<i>Ageratum houstonianum</i> Mill.	Herb	NE
103	तितेपाती	<i>Artemisia dubia</i> Wall. ex Besser	Sub-Shrub	NE
104	पाती	<i>Artemisia indica</i> Wild.	Sub-Shrub	NE

105	कालो कुरो	<i>Bidens pilosa</i> L.	Herb	NE
106	कार्बी घाँस	<i>Blainvillea acmella</i> (L.) Philipson,	Herb	NE
107	कुकुरे घाँस	<i>Blumea lacera</i> (Burf. f.) DC.	Herb	NE
108	दूलो मूलापाते/जङ्गली मूला	<i>Blumea laciniata</i> DC.	Herb	NE
109	काँडे गाईतिहारे	<i>Blumea oxyodonta</i> DC.	Herb	NE
110	तोरीगन्दा	<i>Blumeopsis flava</i> (DC.) Gagnep.	Herb	NE
111	छिन्के भार	<i>Centipeda minima</i> (L.) A. Br. & Asch.	Herb	NE
112	थुक भार	<i>Caesulia axillaris</i> Roxb.	Herb	NE
113	सेतो वनमारा	<i>Chromolaena odorata</i> (L.) R.M.King & H.Rob	Herb	NE
114	गैंडाकाँडे	<i>Cirsium arvense</i> (L) Scop.	Herb	NE
115	सलह भार	<i>Conyza japonica</i> (Thunb.) Less. ex DC	Herb	NE
116	मूलापाते	<i>Conyza leucantha</i> (D. Don) Ludlow & Raven	Herb	NE
117	भृङ्गराज	<i>Eclipta prostrata</i> (L.) L.	Herb	NE
118	थिन्को, सहस्रबुटी	<i>Elephantopus scaber</i> L.	Herb	NE
119	मूलापाते	<i>Emilia sonchifolia</i> (L.) DC.	Herb	NE
120	वनमारा	<i>Eupatorium odoratum</i> L.	Herb	NE
121	चित्लांगे भार	<i>Galinsoga parviflora</i> Cav.	Herb	NE
122	काईरो भार	<i>Gnaphalium affine</i> D. Don	Herb	NE
123	बोके भार	<i>Gnaphalium polycaulon</i> Pers.	Herb	NE
124	गठिहारे	<i>Inula cappa</i> (Buch.-Ham. ex D. Don) DC	Herb	NE
125	काँपाते	<i>Inula rubricaulis</i> (DC.) C. B. Clarke.	Herb	NE
126	दूधे भार, मूलीबूटी	<i>Ixeris polycephala</i> Cass.	Herb	NE
127	सानो मूलापाते	<i>Launaea aspleniifolia</i> (Willd.) Hook. f.	Herb	NE
128	जङ्गली गोबी	<i>Launaea procumbens</i> (Roxb.) Ramayya & Rajagopal,	Herb	NE
129	लहरे वनमारा	<i>Mikania micrantha</i> Kunth,	Climber	NE
130	पातिभार	<i>Parthenium hysterophorus</i> L.	Herb	NE
131	अफ्रिकन भार	<i>Sclerocarpus africanus</i> Jacq.	Herb	NE
132	वन सुपारी	<i>Sphaeranthus senegalensis</i> DC.	Herb	NE
133	मरेथी	<i>Spilanthes calva</i> DC.	Herb	NE
134	पहैले भार	<i>Synedrella nodiflora</i> Gaertn.	Herb	NE
135	पुतली भार	<i>Tridax procumbens</i> L.	Herb	NE
136	भुरभुरे, मरचाभार	<i>Vernonia cinerea</i> (L.) Less.	Herb	NE
137	भैंडे कुरो	<i>Xanthium strumarium</i> L.	Herb	NE

Order: Lamiales, Family: Bignoniaceae				
138	टटेलो	<i>Oroxylum indicum</i> (L.) Kurz,	Tree	EN
139	कुबेर बाचा	<i>Stereospermum chelonoides</i> (L. f.) DC.	Tree	NE
140	पडेर/पाडरी	<i>Stereospermum personatum</i> (Hassk.) Chatterjee	Tree	NE
Order: Boraginales, Family : Borages				
141	कुरो	<i>Cynoglossum lanceolatum</i> Forssk.	Herb	NE
142	दनुङ्ग	<i>Ehretia acuminata</i> (DC.) R. Br.	Tree	NE
143	हाती सुडेभार	<i>Heliotropium indicum</i> L.	Herb	NE
Order: Sapindales, Family: Burseraceae				
144	दबदबे	<i>Garuga pinnata</i> Roxb.	Tree	LC
Order: Caryophyllales, Family: Cactaceae				
145	सिर्छडी/मधिरोकॉडा	<i>Opuntia monacantha</i> (Willd.) Haw	Shrub	LC
Order: Rosales, Family: Cannabaceae				
146	गाँजा	<i>Cannabis sativa</i> L.	Herb	NE
Order: Brassicales, Family: Cleomaceae				
147	जुङ्गेफूल	<i>Cleome gynandra</i> L.	Herb	NE
148	भुसेतिल	<i>Cleome viscosa</i> L.	Herb	NE
Order: Brassicales, Family: Capparaceae				
149	सिफकान	<i>Crateva unilocularis</i> Buch.-Ham	Tree	NE
Order: Caryophyllales, Family: Caryophyllaceae				
150	मुस्काने	<i>Cerastium glomeratum</i> Thuill.	Herb	NE
151	अभिजालो	<i>Drymaria diandra</i> Blume.	Herb	NE
Order: Cyperales, Family: Poaceae				
152	काँस	<i>Saccharum spontaneum</i> L.	Herb	LC
Order: Celastrales, Family: Celastraceae				
153	खजुर	<i>Celastrus paniculatus</i> Willd.	Herb	NE
154	वन चितु	<i>Euonymus hamiltonianus</i> Wall.	Shrub	NE
155	गिनेरी	<i>Reissantia arborea</i> (Roxb.) H. Hara,	Tree	NE
Order: Malpighiales, Family: Hypericaceae				
156	युरिलो भार	<i>Hypericum japonicum</i> Thunb. ex Murray	Herb	NE
Order: Malpighiales, Family: Calophyllaceae				
157	नागेश्वर	<i>Mesua ferrea</i> L.	Tree	NE
Order: Liliales, Family: Colochicaceae				
158	नेपाली केवारा	<i>Gloriosa superba</i> L.	Climber	LC

Order: Myrtales, Family: Combretaceae				
159	हॉडे	<i>Anogeissus latifolius</i> (Roxb. ex DC.) Bedd.	Tree	NE
160	मदिनी	<i>Combretum roxburghii</i> Spreng.	Tree	NE
161	मालती	<i>Quisqualis indica</i> L.	Tree	NE
162	साज	<i>Terminalia alata</i> Heyne ex Roxb.	Tree	NE
163	बरो	<i>Terminalia bellirica</i> (Gaertn.) Roxb.	Tree	NE
164	हरो	<i>Terminalia chebula</i> Retz.	Tree	NE
Order: Commeliales, Family: Commelinaceae				
165	काने घाँस	<i>Commelina benghalensis</i> L.	Herb	LC
166	सिम काने	<i>Commelina diffusa</i> Burm. f.	Herb	LC
167	काने झार	<i>Commelina paludosa</i> Blume.	Herb	NE
168	काने	<i>Cyanotis cristata</i> (L.) D. Don.	Herb	LC
169	निगालो गामा	<i>Murdannia japonica</i> (Thunb.) Faden	Herb	NE
170	काने घाँस	<i>Murdannia nudiflora</i> (L.) Brenan	Herb	NE
171	सिया मुसले	<i>Murdannia scapiflora</i> (Roxb.) Royle.	Herb	NE
Order: Solanales, Family: Convolvulaceae				
172	समुन्द्र फूल	<i>Argyreia nervosa</i> (Burm. f.) Boj.	Climber	NE
173	शंखपुष्पी	<i>Convolvulus pluricaulis</i> Choisy,	Climber	NE
174	आकाशबेली	<i>Cuscuta reflexa</i> Roxb.	Climber	NE
175	दिनघुम्बी फूल	<i>Evolvulus nummularius</i> (L.) L.,	Climber	NE
176	अजम्बरी फूल	<i>Ipomoea carnea</i> Jacq.	Climber	NE
177	वेशरम, भेहाय	<i>Ipomoea carnea</i> subsp. <i>fistulosa</i> (Mart. ex Choisy) D. F. Austin,	Climber	NE
178	बिलाई काण्ड/लहरे साग	<i>Ipomoea mauritiana</i> Jacq.	Climber	NE
179	निसोध	<i>Operculina turpethum</i> (L.) Silva Manso,	Climber	NE
Order: Boraginales, Family: Boraginaceae				
180	बेहोरी	<i>Cordia dichotoma</i> Forster,	Tree	NE
181	धत्रुग/नालसुरा	<i>Ehretia acuminata</i> R.Br.	Tree	NE
182	दतिन्गल	<i>Ehretia laevis</i> Roxb.	Tree	NE
Family: Cornaceae				
183	लाटिकाढ	<i>Swida oblonga</i> (Wall.) Sojak.	Tree	NE
Order: Cucurbitales, Family: Cucurbitaceae				
184	गोल काँकी	<i>Coccinia grandis</i> (L.) Voigt,	Climber	NE
185	शिवलिङ्गी	<i>Diplocyclos palmatus</i> (L.) C. Jeffrey,	Climber	NE
186	वन करेलो	<i>Momordica charantia</i> L.	Climber	NE

187	मट्याङ्गा काँक्री	<i>Mukia maderaspatana</i> (L.) Roem.	Climber	NE
188	वन काकरी	<i>Solena heterophylla</i>	Climber	NE
Order: Poales, Family: Cyperaceae				
189	भूसे भार	<i>Bulbostylis barbata</i> (Rottb.) C. B. Clarke.	Herb	NE
190	मोथे भार	<i>Cyperus corymbosus</i> Rottb.	Herb	NE
191	मोथे	<i>Cyperus esculentus</i> L.	Herb	NE
192	तूलो मोथे	<i>Cyperus iria</i> L.	Herb	NE
193	सेतो मोथे	<i>Cyperus niveus</i> Retz.	Herb	NE
194	मोथे	<i>Cyperus rotundus</i> L.	Herb	NE
195	नागार मोथे	<i>Cyperus scariosus</i> R. Br.	Herb	NE
196	फुर्के भार	<i>Eriophorum comosum</i> (Wall.) Wall. ex C. B. Clarke.	Herb	NE
197	पानी मोथे	<i>Fimbristylis falcata</i> (Vahl) Kunth.	Herb	NE
198	ज्वाने भार	<i>Fimbristylis miliacea</i> (L.) Vahl.	Herb	NE
Order: Dilleniales, Family: Dilleniaceae				
199	पाँच फल	<i>Dillenia indica</i> L.	Tree	NE
200	टाटरी, राम फल	<i>Dillenia pentagyna</i> Roxb.	Tree	NE
Order: Dioscoreales, Family: Dioscoreaceae				
201	गिट्ठा	<i>Dioscorea bulbifera</i> L.	Climber	NE
202	भ्याकुर तरुल	<i>Dioscorea deltoidea</i> Wall. ex Griseb	Climber	VU
203	प्याकुना/भारलाङ्गा	<i>Dioscorea hispida</i> Dennst.	Climber	NE
Order: Malvales, Family: Dipterocarpaceae				
204	साल	<i>Shorea robusta</i> Garten.	Tree	LC
Order: Equisetales, Family: Equisetaceae				
205	आँखले भार	<i>Equisetum debile</i> Roxb. ex Vaucher.	Herb	NE
Order: Malpighiales, Family: Phyllanthaceae				
206	अर्चल	<i>Antidesma acidum</i> Retz.	Tree	LC
207	कालो बिलाउने	<i>Antidesma acuminatum</i> Wall	Tree	LC
208	कालीकाठ	<i>Aporosa octandra</i> (Buch.-Ham. ex D. Don) A. R	Tree	LC
209	कालोबोगटी	<i>Baccaurea ramiflora</i> Lour.	Tree	LC
210	सानो नुनुडिकी	<i>Breynia retusa</i> (Dennst.) Alston,	Tree	CR
211	गायो	<i>Bridelia retusa</i> (L.) Spreng.,	Tree	LC
212	लहरेगायो	<i>Bridelia stipularis</i> (L.) Blume,	Shrub	NE
213	रुख गायो	<i>Bridelia tomentosa</i> Blume	Tree	LC
214	पाते अमला	<i>Phyllanthus acidus</i> (L.) Skeels,	Herb	NE
215	भुईँ अमला	<i>Phyllanthus amarus</i> Schumach. & Thonn.	Herb	NE

216	अमला भार	<i>Phyllanthus debilis</i>	Herb	NE
217	अमला	<i>Phyllanthus emblica</i> L.	Tree	NE
Order: Malpighiales, Family: Euphorbiaceae				
218	अजयपाल, जङ्गली अंडिर	<i>Baliospermum montanum</i> (Willd.) Mull. Arg.,	Tree	NE
219	वन तुलसी	<i>Croton bonplandianus</i> Baill.	Herb	NE
220	दूधे भार	<i>Euphorbia hirta</i> L.	Herb	NE
221	मालता	<i>Macaranga denticulata</i> (Blume) Mull. Arg.,	Tree	NE
222	सिन्दूरे	<i>Mallotus philippensis</i> (Lam.) Mull. Arg.,	Tree	NE
223	रोहिनी	<i>Mallotus tetracoccus</i> (Roxb.) Kurz,	Tree	NE
224	अंडिर	<i>Ricinus communis</i> L.	Tree	NE
225	भेल्लर/गुटेल	<i>Trewia nudiflora</i> L.	Tree	NE
Order: Fabales, Family: Fabaceae				
226	रातीगेडी	<i>Abrus precatorius</i> L.	Climber	NE
227	आँखीगेडी	<i>Abrus pulchellus</i> Wall. ex Thwaites,	Climber	NE
228	खयर	<i>Acacia catechu</i> (L. f.) Willd.	Tree	NE
229	अररि काँडा	<i>Acacia pennata</i> (L.) Willd.	Tree	NE
230	सिकाकाई	<i>Acacia rugata</i> (Lam.) Voigt,	Tree	NE
231	कालो शिरीष	<i>Albizia chinensis</i> (Osbeck) Merr	Tree	NE
232	शिरीष	<i>Albizia lebeck</i> (L.) Benth.,	Tree	NE
233	पडके शिरीष	<i>Albizia illicidor</i> (Steud.) I. Nielson ex H. Hara,	Tree	NE
234	सेतो शिरीष	<i>Albizia procera</i> (Roxb.) Benth.	Tree	NE
235	टाँकी	<i>Bauhinia malabarica</i> Roxb.	Tree	LC
236	कोइरालो	<i>Bauhinia purpurea</i> L.	Tree	LC
237	भोर्ला	<i>Bauhinia vahlii</i> Wight & Arn.	Climber	NE
238	भुजेत्रो/भुलेत्रो	<i>Butea minor</i> Buch.-Ham. ex Baker,	Shrub	NE
239	पर्लस	<i>Butea monosperma</i> (Lam.) Kuntze	Tree	NE
240	गैंडे काँडा, भैसे काँडा	<i>Caesalpinia bonduc</i> (L.) Roxb.	Shrub	NE
241	अरेली काँडा लहरा	<i>Caesalpinia decapetala</i> (Roth) Alston.	Shrub	NE
242	भैसे काँडा	<i>Caesalpinia cucullata</i> Roxb.	Shrub	NE
243	राजवृक्ष	<i>Cassia fistula</i> L.	Tree	NE
244	दूलो ताप्रे	<i>Cassia occidentalis</i> L.	Herb	NE
245	ताप्रे	<i>Cassia tora</i> L.	Herb	NE
246	अपराजिता	<i>Clitoria ternatea</i> L.	Herb	NE
247	सतिसाल	<i>Dalbergia latifolia</i> Roxb.	Tree	VU

248	सिसौ	<i>Dalbergia sissoo</i> Roxb ex DC.	Tree	NE
249	गुलमोहर	<i>Delonix regia</i> (Bojer ex Hook.) Raf.	Tree	LC
250	डेरी	<i>Derris elliptica</i> Wall.	Tree	NE
251	भट्टे घाँस	<i>Flemingia chappar</i> Buch.-Ham. ex Benth.	Herb	NE
252	भट्टमासे घाँस	<i>Flemingia macrophylla</i> (Willd.) Merr.	Herb	NE
253	साखिनु	<i>Indigofera atropurpurea</i> Buch.-Ham. ex Hornem.	Herb	NE
554	फूसैँ घाँस	<i>Indigofera dosua</i> Buch.-Ham. ex D. Don,	Herb	NE
255	गाउजो	<i>Millettia extensa</i> (Benth.) Baker,	Herb	NE
256	लज्जावती	<i>Mimosa pudica</i> L.	Herb	NE
257	काउसो	<i>Mucuna nigricans</i> (Lour.) Steud.	Herb	NE
258	विजय साल	<i>Pterocarpus marsupium</i> Roxb.	Tree	VU
259	अशोक	<i>Saraca asoca</i> (Roxb.) de Wilde.	Tree	NE
260	देब्रे लहरा	<i>Spatholobus parviflorus</i> (Roxb.) Kuntze,	Climber	LC
Order: Lamiales, Family: Lamiaceae				
261	लेरुई भागी	<i>Acrocephalus indicus</i> (Burm. f.) Kuntze	Herb	NE
262	घुसुँल	<i>Colebrookea oppositifolia</i> Sm.	Herb	NE
263	जङ्गली सिमल	<i>Hyptis suaveolens</i> (L.) Poit.	Herb	NE
264	वन तुलसी	<i>Ocimum basilicum</i> L.	Herb	NE
265	रुधिलो	<i>Pogostemon benghalensis</i> (Burm. f.) Kuntze, ; Rev. Gen.	Herb	NE
266	च्यान्दो भार	<i>Rabdosia coetsa</i> (Buch.-Ham. ex D. Don) H. Hara.	Herb	NE
267	पुदिना	<i>Mentha spicata</i> L.	Herb	NE
268	भीमपाती भार	<i>Rabdosia ternifolia</i> (D. Don) Hara.	Herb	NE
Order: Laurales, Family: Lauraceae				
269	भाक्री काठ	<i>Actinodaphne angustifolia</i> Nees.	Tree	NE
270	तेजपात	<i>Cinnamomum tamala</i> (Buch.-Ham.) Nees & Eberm.	Tree	NE
271	कुट्मेरो	<i>Litsea monopetala</i> (Roxb.) Pers.	Tree	NE
272	माहिलो काउलो	<i>Persea duthiei</i> (King ex Hook. f.) Kosterm.	Tree	NE
273	काठे काउलो	<i>Persea gamblei</i> (King ex Hook. f.) Kosterm	Tree	NE
274	काउलो	<i>Persea villosa</i> (Roxb.) Kosterm.	Tree	NE
Order: Myrtales. Family: Lythraceae				
275	अम्बार	<i>Ammannia baccifera</i> L	Tree	LC
276	बोटधैरो	<i>Lagerstroemia parviflora</i> Roxb.	Tree	NE
277	धाइरो	<i>Woodfordia fruticosa</i> (L.) Kurz.	Tree	LC

Order: Magnoliales, Family: Magnoliaceae				
278	चाँप	<i>Michelia champaca</i> L.	Tree	NE
279	औलेचाँप	<i>Michelia velutina</i> DC.	Tree	NE
Order: Malvales, Family: Malvaceae				
280	वनकपास	<i>Abelmoschus crinitus</i> Wall.,	Shrub	NE
281	कस्तुरी	<i>Abelmoschus moschatus</i> Medik.	Shrub	NE
282	सिमल	<i>Bombax ceiba</i> L.	Tree	NE
283	कुद्रुम	<i>Hibiscus cannabinus</i> L.	Shrub	NE
284	रक्तपूष्पी	<i>Hibiscus rosa-sinensis</i> L.	Shrub	NE
285	फोर्सा	<i>Grewia optiva</i> J. R. Drumm. ex Burret.	Tree	NE
286	फर्सा	<i>Helicteres isora</i> L.	Tree	NE
287	बोहरी/पुलिया	<i>Kydia calycina</i> Roxb.	Tree	NE
288	बाह्मासे भ्रार	<i>Malva parviflora</i> L.	Herb	NE
289	बलु भ्रार	<i>Sida cordifolia</i> L.	Herb	NE
290	ठूलो बलु	<i>Sida rhombifolia</i> L.	Herb	NE
291	वनकपास	<i>Thespesia lampas</i> (Cav.) Dalzell & Gibson	Shrub	NE
292	नालु कुरो	<i>Urena lobata</i> L.	Herb	NE
Order: Myrtales, Family: Melastomaceae				
293	अङ्ग्रेरी	<i>Melastoma melabathricum</i> L.	Shrub	NE
295	कालो अङ्ग्रेरी	<i>Osbeckia chinensis</i> L.	Shrub	NE
Order: Sapindales, Family: Meliaceae				
296	नीम	<i>Azadirachta indica</i> A. Juss.	Tree	NE
297	पैरेती	<i>Cipadessa baccifera</i> (Roth) Miq.	Tree	NE
298	बकैनो	<i>Melia azedarach</i> L.	Tree	NE
299	टुनी	<i>Toona ciliata</i> M. Roem	Tree	LC
Order: Ranunculales, Family: Menispermaceae				
300	चिल्लो बातुलापते	<i>Cissampelos pareira</i> L.	Climber	NE
301	पीपल पाते	<i>Pericampylus glaucus</i> (Lam.) Merr.,	Climber	NE
302	बाटुले पात	<i>Stephania japonica</i> (Thunb.) Miers,	Climber	NE
303	रुख काने	<i>Tiliacora acuminata</i> (Lam.) Hook. f. & Thomson,	Climber	NE
304	गुर्जो	<i>Tinospora cordifolia</i> (Willd.) Hook. f. & Thoms.	Climber	NE
305	गुजरगानो	<i>Tinospora sinensis</i> (Lour.) Merr.,	Climber	NE
Order: Rosales, Family: Moraceae				
306	बडहर	<i>Artocarpus lakoocha</i> Wall.ex. Roxb.	Tree	NE

307	निमारो	<i>Ficus auriculata</i> Lour.	Tree	NE
308	बर	<i>Ficus benghalensis</i> L.	Tree	NE
309	समी	<i>Ficus benjamina</i> L.	Tree	NE
310	रबर प्लान्ट	<i>Ficus elastica</i> Roxb. ex Hornem.	Tree	NE
311	खस्रोतो	<i>Ficus hirta</i> Vahl,	Tree	NE
312	डुम्री	<i>Ficus hispida</i> L.	Tree	NE
313	काभ्रो	<i>Ficus lacor</i> Buch.-Ham.,	Tree	NE
314	डुमरी	<i>Ficus racemosa</i> L.	Tree	NE
315	पीपल	<i>Ficus religiosa</i> L.	Tree	NE
316	खनायो	<i>Ficus semicordata</i> Buch.-Ham. ex Sm.	Tree	NE
317	किम्बु	<i>Morus australis</i> Poir.	Tree	NE
318	खाकसी	<i>Streblus asper</i> Lour.	Tree	NE
Order: Ericales, Family: Primulaceae				
319	दमाई फल	<i>Ardisia solanacea</i> Roxb.,	Tree	NE
320	बिलाउने	<i>Maesa chisia</i> Buch.-Ham. ex D. Don.	Shrub	NE
321	भोगटे काठ	<i>Maesa macrophylla</i> (Wall.) A. DC.	Shrub	NE
322	किरिम्घाना फल	<i>Maesa montana</i> A. DC.	Shrub	NE
323	सेतो काठ, दमैकाठ	<i>Myrsine capitellata</i> Wall.	Tree	NE
324	कालीकाठ	<i>Myrsine semiserrata</i> Wall.	Tree	NE
Order: Myrtales, Family: Myrtaceae				
325	क्यमुना	<i>Cleistocalyx operculatus</i> (Roxb.) Merr. & Perry.	Tree	NE
326	जामुन	<i>Syzygium cumini</i> (L.) Skeels	Tree	NE
327	गुलाब जामुन	<i>Syzygium jambos</i> (L.) Alston,	Tree	NE
Order: Lamiales, Family: Oleaceae				
328	चमेली फूल	<i>Jasminum arborescens</i> Roxb.	Climber	NE
329	जुही फूल	<i>Jasminum auriculatum</i> Vahl,	Climber	NE
330	बेली फूल	<i>Jasminum multiflorum</i> (Burm. f.) Andrews,	Climber	NE
331	वन जाई फूल	<i>Jasminum nepalense</i> Spreng.,	Climber	NE
332	कनिके फूल	<i>Ligustrum confusum</i> Decne.	Shrub	NE
333	पारिजात	<i>Nyctanthes arbortristis</i> L.	Tree	NE
334	कालो कनिके	<i>Olea dioica</i> Roxb.	Shrub	NE
335	सिरिङ्गे	<i>Osmanthus fragrans</i> Lour.	Shrub	NE
Order: Oxalidales, Family: Oxalidaceae				
336	लजिया भ्याड	<i>Biophytum sensitivum</i> (L.) DC.,	Herb	NE

337	चरी अमिलो	<i>Oxalic corniculata</i> L.	Herb	NE
338	तूलो चरी अमिलो	<i>Oxalis latifolia</i> Humb.	Herb	NE
Order: Piperales, Family: Piperaceae				
339	बुढो पिपला	<i>Peperomia pellucida</i> (L.) Kunth,	Herb	NE
340	पिपला	<i>Piper longum</i> L.	Climber	NE
Order: Lamiales, Family: Plantaginaceae				
341	इसबगोल भार	<i>Plantago erosa</i> Wall.	Herb	NE
Order: Poales, Family: Poaceae				
342	तूलो नरकट	<i>Arundo donax</i> L.	Shrub	LC
343	फुर्के खर	<i>Arundinella nepalensis</i> Trin.	Herb	LC
344	मकै बन्सो	<i>Axonopus compressus</i> (Swartz) Beauvois	Herb	LC
345	मुगी बाँस	<i>Bambusa alamii</i> Stapleton.	Woddy Herb	NE
346	भालु बाँस	<i>Bambusa balcooa</i> Roxb.	Woddy Herb	NE
347	काँडे बाँस	<i>Bambusa bambos</i> (L.) Voss.	Woddy Herb	NE
348	तारु बाँस/कर्चि बाँस	<i>Bambusa tulda</i> Roxb.	Woddy Herb	NE
349	बन्सो	<i>Brachiaria kurzii</i> (Hook. f.) A. Camus,	Herb	LC
350	कुरो घाँस	<i>Chrysopogon aciculatus</i> (Retz.) Trin.	Herb	LC
351	दूबो	<i>Cynodon dactylon</i> (L.) Pers.	Herb	LC
352	कुश	<i>Desmostachya bipinnata</i> (L.) Stapf	Herb	LC
353	घोडे दूबो	<i>Hemarthria compressa</i> (L.f.) R. Br.	Herb	LC
354	सिरु	<i>Imperata cylindrica</i> (L.) Beauvois	Herb	LC
355	ओटे बन्सो	<i>Oplismenus burmannii</i> (Retz.) Beauvois	Herb	LC
356	मसिनो नर्कट	<i>Phragmites karka</i> (Retz.) Trin. ex Steudel	Herb	LC
357	बरुवा	<i>Saccharum benghalense</i> Retz.	Herb	LC
358	ढड्डी	<i>Themeda arundinacea</i> (Roxb.) Ridley	Herb	LC
359	खडाइ	<i>Themeda villosa</i> (Poir.) A. Camus.	Herb	LC
360	अम्लिसो	<i>Thysanolaena maxima</i> (Roxb.) Kuntze.	Herb	LC
Order: Ericales, Family: Primulaceae				
361	कृष्णकली घाँस	<i>Anagallis arvensis</i> L.	Herb	NE
Order: Ranunculales, Family: Ranunculaceae				
362	रानसाग/मर्चा भार	<i>Clematis acuminata</i> DC.,	Climber	NE
363	कालो जीरा	<i>Nigella sativa</i> L.	Herb	NE
Order: Rosales, Family: Rhamnaceae				
364	बतासी	<i>Gouania leptostachya</i> DC.	Shrub	NE

365	हाँडे बयर	<i>Ziziphus incurva</i> Roxb.,	Tree	NE
366	बयर	<i>Ziziphus mauritiana</i> Lam.	Tree	NE
367	देशी बयर	<i>Ziziphus nummularia</i> (Burm. f.) Wight & Arn	Tree	NE
368	दिवारी	<i>Ziziphus rugosa</i> Lam.	Tree	NE
Order Rosales, Family: Rosaceae				
369	भेरा कुरो	<i>Agrimonia pilosa</i> Ledeb.	Shrub	NE
370	एसेलु	<i>Rubus ellipticus</i> Sm.	Shrub	NE
Order: Gentianales, Family: Rubiaceae				
371	करम	<i>Adina cordifolia</i> (Willd. ex Roxb.) Benth. & Hook. f. ex Brandis,	Tree	NE
372	कदम	<i>Anthocephalus chinensis</i> (Lam.) A. Rich. ex Walp.	Tree	NE
373	जङ्गली कफी	<i>Coffea benghalensis</i> Heyne ex Roem. & Schult.,	Shrub	LC
374	मैनकाँडा	<i>Xeromphis spinosa</i> (Thunb.) Keay.	Shrub	NE
375	पिडार	<i>Xeromphis uliginosa</i> (Retz.) Maheshw.	Tree	NE
Order: Sapindales, Family: Rutaceae				
376	बेल	<i>Aegle marmelos</i> (L.) Correa,	Tree	NE
377	कडी पत्ता/असारे	<i>Murraya koenigii</i> (L.) Spreng.,	Shrub	NE
378	कामिनी फूल	<i>Murraya paniculata</i> (L.) Jack,	Shrub	NE
Order: Dipsacales, Family: Sambucaceae				
379	घोडखरी	<i>Viburnum colebrookianum</i> Wall. ex DC.,	Shrub	NE
380	असारे	<i>Viburnum erubescens</i> Wall. ex DC.,	Shrub	NE
Order Santalales, Family: Santalaceae				
381	नूनादिकी	<i>Osyris wightiana</i> Wall. ex Wight,	Tree	NE
382	चन्दन	<i>Santalum album</i> L.	Tree	VU
383	हडबूर	<i>Viscum album</i> L.	Tree	NE
Order: Lamiales, Family: Sapindaceae				
384	रिड्डा	<i>Sapindus mukorossi</i> Gaertn.	Tree	NE
385	कुसुम	<i>Schleichera oleosa</i> (Lour.) Oken.	Tree	NE
Order: Liliales, Family: Schrophulariaceae				
386	भीमसेन पाती	<i>Buddleja asiatica</i>	Herb	NE
Order: Liliales, Family: Smilacaceae				
387	कुकुर डाइनो	<i>Smilax aspera</i> L.	Climber	NE
Order: Solanales, Family: Solanaceae				
388	जङ्गली खुर्सानी	<i>Capsicum annuum</i> L.	Herb	NE
389	कालो धतुरो	<i>Datura metel</i> L.	Herb	NE
390	सेतो धतुरो	<i>Datura stramonium</i> L.	Herb	NE
391	बिही	<i>Solanum anguivi</i> Lam.	Herb	NE

392	काली गेडी	<i>Solanum nigrum</i> L.	Herb	NE
393	कन्टकारी	<i>Solanum surattense</i> Burm.f.	Herb	NE
394	दूलो बिही	<i>Solanum torvum</i> Sw.	Shrub	NE
Order: Malvales, Family: Malvaceae				
395	खस्रो बलु भार	<i>Corchorus aestuans</i> L.	Herb	NE
396	खर्बुजा	<i>Grewia helicterifolia</i> Wall. ex G. Don	climber	NE
397	फर्सा	<i>Grewia sapida</i> Roxb. ex DC.	Shrub	NE
398	दाफेर फाल्सा	<i>Grewia subinaequalis</i> DC.	Shrub	NE
Order: Poales, Family: Typhaceae				
399	पटेर	<i>Typha angustifolia</i> L.	Herb	LC
Order: Rosales, Family: Urticaceae				
400	सिस्नु	<i>Urtica dioica</i> L.	Herb	NE
Order: Lamiales, Family: Lamiaceae				
401	गुरेन	<i>Callicarpa arborea</i> Roxb.	Shrub	NE
402	दहैचामाला/दही कमला	<i>Callicarpa macrophylla</i> Vahl.	Shrub	NE
403	धागो फूल	<i>Clerodendrum japonicum</i> (Thunb.) Sweet,	Shrub	NE
404	भाटी	<i>Clerodendrum viscosum</i> Vent.	Shrub	NE
405	खमारी	<i>Gmelina arborea</i> Roxb.	Tree	NE
406	गिनेरी	<i>Premna barbata</i> Wall. ex Schauer,	Shrub	NE
407	सिमाली	<i>Vitex negundo</i> L.	Shrub	NE
Order: Lamiales, Family: Verbenaceae				
408	नील काँडा	<i>Duranta repens</i> L.	Shrub	NE
409	काडे वनमारा	<i>Lantana camara</i> L.	Shrub	NE
410	भुँओकरा	<i>Lippia nodiflora</i> (L.) Rich.	Shrub	NE
Order: Vitales, Family: Vitaceae				
411	पुरेनी	<i>Ampelocissus divaricata</i> (Wall. ex M. A. Lawson) Planch.,	Climber	NE
412	करौन्जा	<i>Cayratia trifolia</i> (L.) Domin,	Climber	NE
413	चर्चरे	<i>Cissus repens</i> Lam.	Climber	NE
414	वन अङ्गुर	<i>Vitis lanata</i> Roxb.	Climber	NE
Order: Poales, Family: Xyridaceae				
415	वनबूटी	<i>Xyris pauciflora</i> Willd	Herb	LC
Order: Zingiberales, Family: Zingiberaceae				
416	चरुम्फा	<i>Alpinia allughas</i> (Retz.) Roscoe,	Herb	NE
417	सेतो बोजो	<i>Alpinia bracteata</i> Roxb.,	Herb	NE
418	बेलौरी	<i>Costus speciosus</i> (Koenig) Sm.	Herb	NE
419	वन हलेदो	<i>Curcuma aromatica</i> Salisb.	Herb	NE
420	देवी सरो	<i>Globba clarkei</i> Baker.	Herb	NE
421	वन बेसार	<i>Globba racemosa</i> Sm.	Herb	NE
422	सेतो सरो	<i>Hedychium spicatum</i> Sm.	Herb	NE

REFERENCES:

1. BCC, NTNC. 2019, Major plants List of Chitwan National Park. A Nature Guide Training report to Biodiversity Conservation Center, National Trust for Nature Conservation.
2. Sharma, B.K. (2014): Bioresources of Nepal. Subidhya Sharma, Kathmandu, Nepal Pp.819.
3. D.R. Dangol, G.P. Shivakoti, Plant Diversity of western Chitwan Floristic Approach. J Nat Hist Mus. 2001; 20:129-147.

PROTECTED AREA OF NEPAL

S.N.	Name	Area	Buffer Zone Area
NATIONAL PARKS (NP)			
1.	Chitwan NP	952.63 Km ²	729.37 Km ²
2.	Parsa NP	667 Km ²	285.30 Km ²
3.	Banke NP	550 Km ²	343 Km ²
4.	Bardia NP	968 Km ²	507 Km ²
5.	Shuklaphata NP	305 Km ²	243.5 Km ²
6.	Sagarmatha NP	1148 Km ²	275 Km ²
7.	Langtang NP	1710 Km ²	420 Km ²
8.	Rara NP	106 Km ²	198 Km ²
9.	Shey-Phoksundo NP	3555 Km ²	1349 Km ²
10.	Khaptad NP	225 Km ²	216 Km ²
11.	Makalu Barun NP	1500 Km ²	830 Km ²
12.	Shivapuri Nagarjun NP	159 Km ²	118.61 Km ²
WILDLIFE RESERVES			
1.	Koshitappu Wildlife Reserve	175 Km ²	173 Km ²
HUNTING RESERVES			
1.	Dhorpatan Hunting Reserve	1325 Km ²	
CONSERVATION AREAS (CA)			
1.	Annapurna CA	7629 Km ²	
2.	Manaslu CA	1663 Km ²	
3.	Gaurishankar CA	2179 Km ²	
4.	Kanchenjunga CA	2035 Km ²	
5.	Apinampa CA	1903 Km ²	
6.	Blackbuck CA	15.95 Km ²	

Protected Areas of Nepal

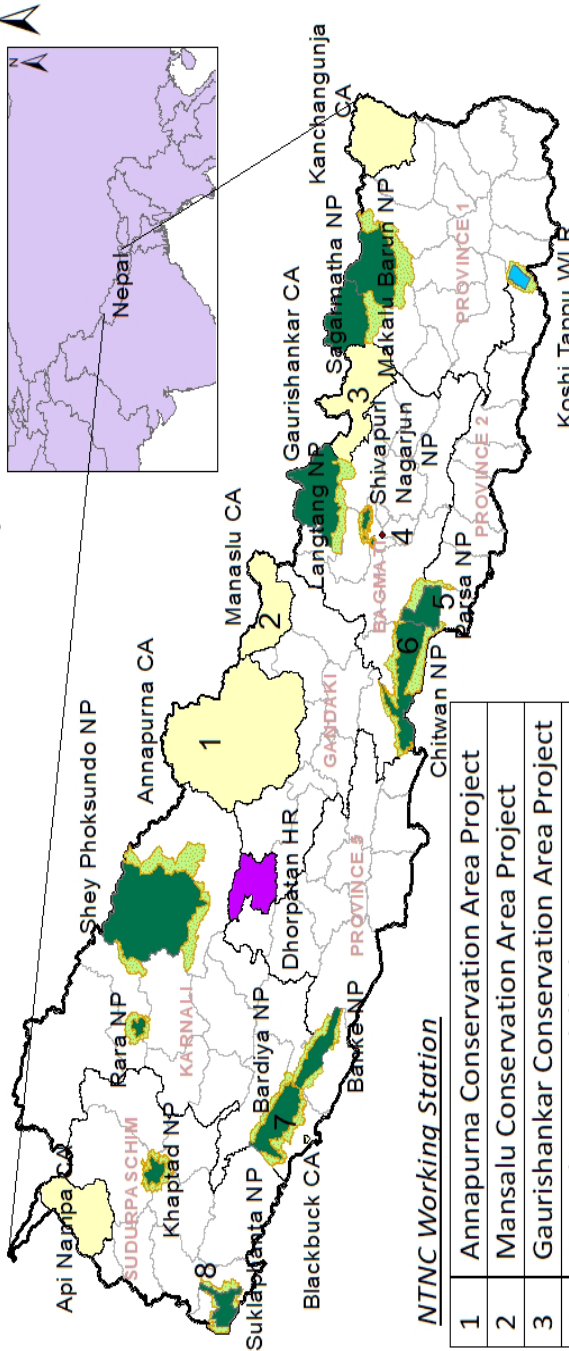

Legend

- National Park
- Wildlife Reserve
- Hunting Reserve
- Conservation Area
- Buffer Zone

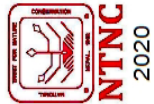

NTNC Working Station

1	Annapurna Conservation Area Project
2	Mansalu Conservation Area Project
3	Gaurishankar Conservation Area Project
4	Central Zoo, Jawlakhel
5	Parsa Conservation Program
6	Biodiversity Conservation Center
7	Bardiya Conservation Program
8	Shuklaphanta Conservation Program



Biodiversity of Chitwan National Park (CNP).

Species	Found in Nepal	Found in CNP
Mammals	212	75
Birds	886	642
Reptiles/Amphibians	240	56
Fish	230	121
Butterfly	660	206
Flora	11971	421





NATIONAL TRUST FOR NATURE CONSERVATION

राष्ट्रिय प्रकृति संरक्षण कोष

Biodiversity Conservation Center (BCC) was established in 1989 AD. to conduct biological research and monitoring of flora and fauna in the lowland (Terai) protected areas of Nepal. It was formerly known as Nepal Conservation Research and Training Center (NCRTC) and since then it has been providing technical proficiency to Chitwan National Park, Parsa National park, Koshi Tappu Wildlife Reserve and in Jhapa division forests area. BCC is one the the largest and oldest undertakings of National Trust for Nature Conservation (NTNC).

NTNC is established in 1982 by a legislative Act, is an autonomous and not-for-profit organization mandated to work in the field of nature conservation in Nepal. Over the past three decades, NTNC has successfully undertaken more than three hundred small and large projects on nature and biodiversity conservation, clean energy and climate change, as well as cultural heritage protection, ecotourism, and sustainable development through active engagement of local communities. NTNC works closely with the Government of Nepal in the management of protected areas by directly managing three mountain protected areas and assisting the Government in all the low land protected areas. Our research outcomes have been especially instrumental in evidence-based decision making at the policy level.



राष्ट्रिय प्रकृति संरक्षण कोष जैविक विविधता संरक्षण केन्द्र

रत्ननगर नगरपालिका-६ सौराहा, चितवन नेपाल
फोन: +९७७-५६-५८००६२ र ५८०१५३
फ्याक्स: +९७७-५६-५८०१३०

National Trust for Nature Conservation Biodiversity Conservation Center

Ratnanagar Municipality-6, Sauraha, Chitwan, Nepal
Phone: +977-56-580062/580153
Fax: +977-56-580130
Email: bcc@ntnc.org.np
Website: <http://ntnc.org.np>